RUTHERSVILLE COLLEGE
1840
WESLEYAN COLLEGE
1836
SOUTHWESTERN
UNIVERSITY.
1872
NON QUIS SED QUID
SOULE UNIVERSITY
1856
MCKENZIE COLLEGE
1848

NORTHWESTERN UNIVERSITY
1851
1870

SOU'WESTER 1973

Southwestern University

One Hundred Years at Georgetown, Texas

Gayle Galloway
Editor

Roger Darrow
Assistant Editor

DURWOOD FLEMING
PRESIDENT
SOUTHWESTERN UNIVERSITY

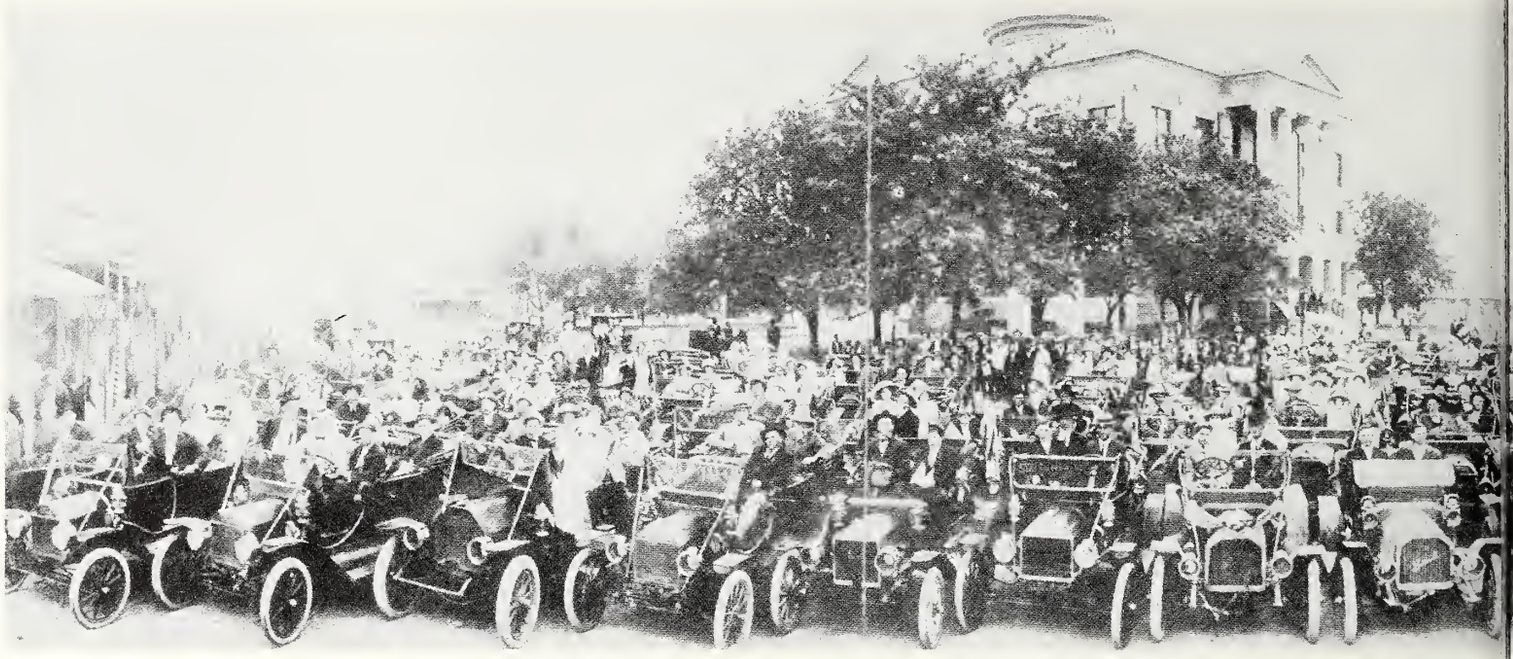

A hundred years have gone by . . .

. . . and Southwestern still lies in the heart of Texas.

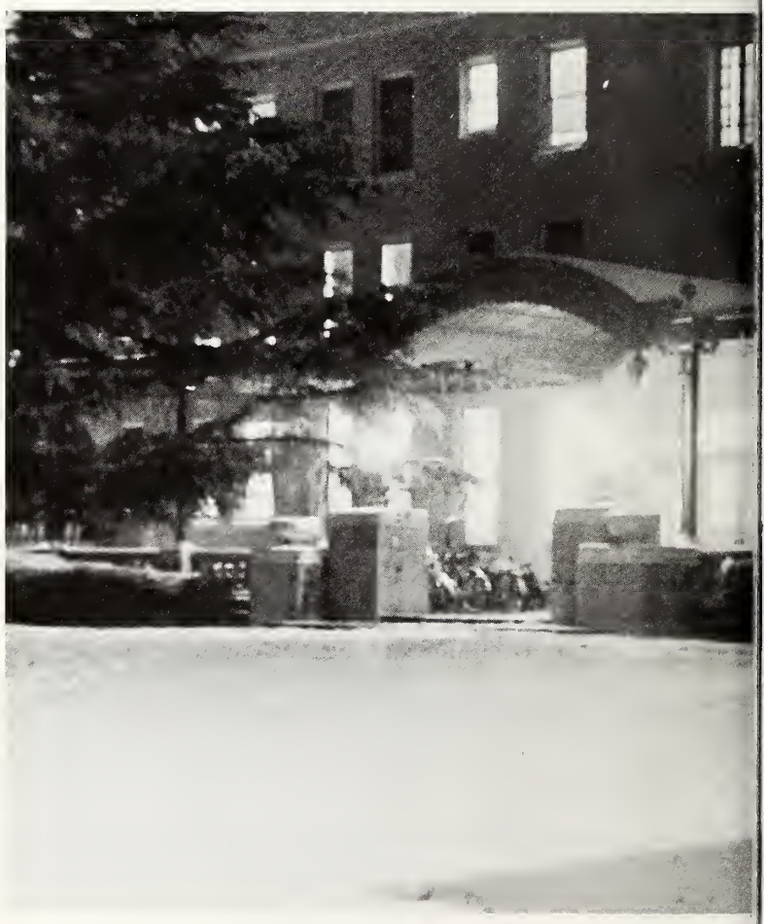

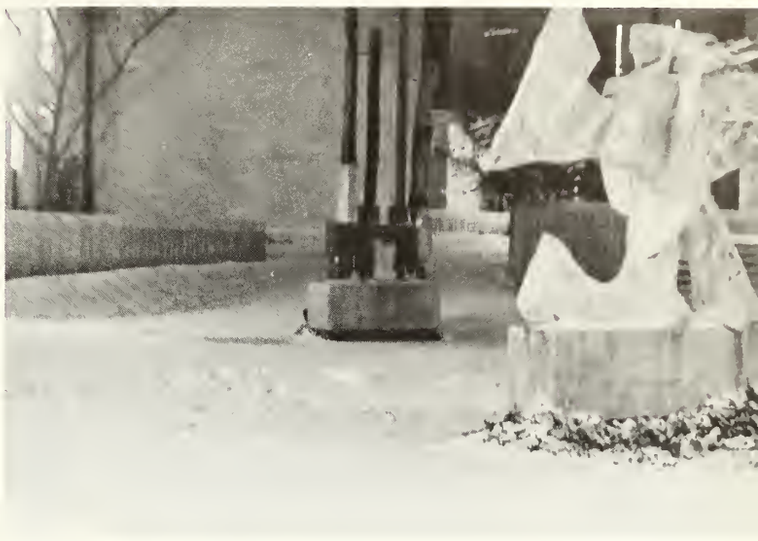

Traditions have changed, but the people are still much the same.

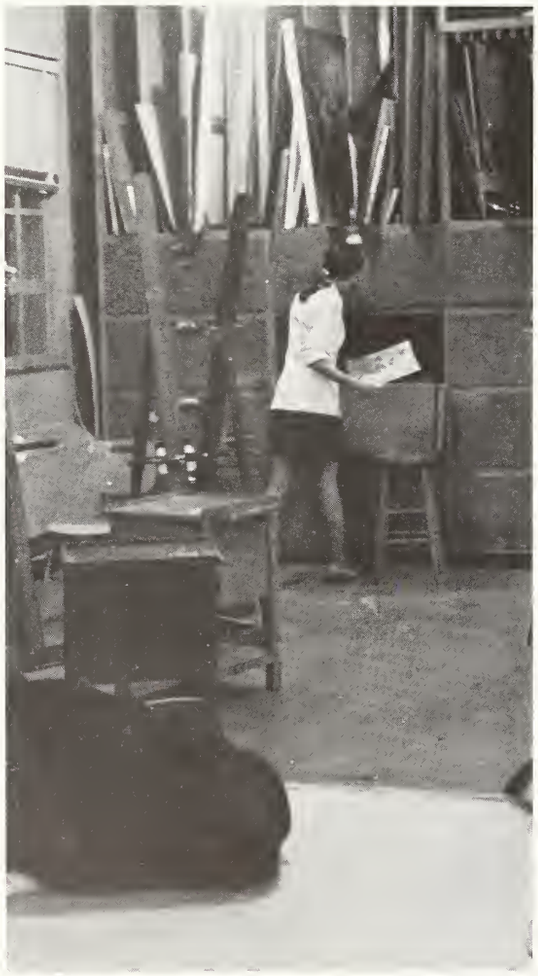

They still know what it means to study . . .

. . . and they still work for those things vital to their well being.

SANDERS
U.S. SEN
SANDERS
McGovern
Shriver
McGovern
Shriver

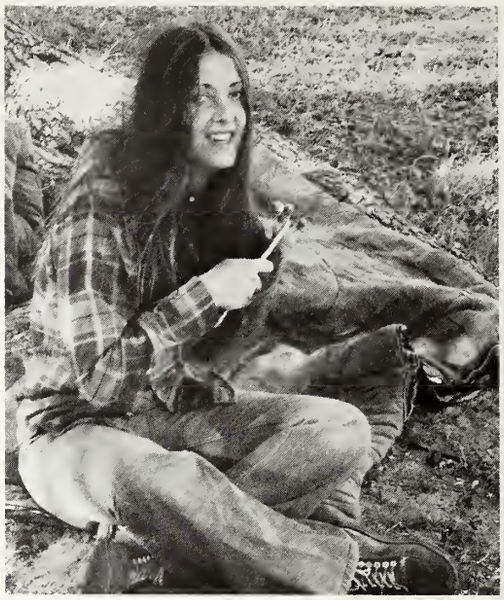

But when the going gets rough Southwestern students know how

to put their troubles away for a while.

They know how to play . . .

. . . and have a good time . . .

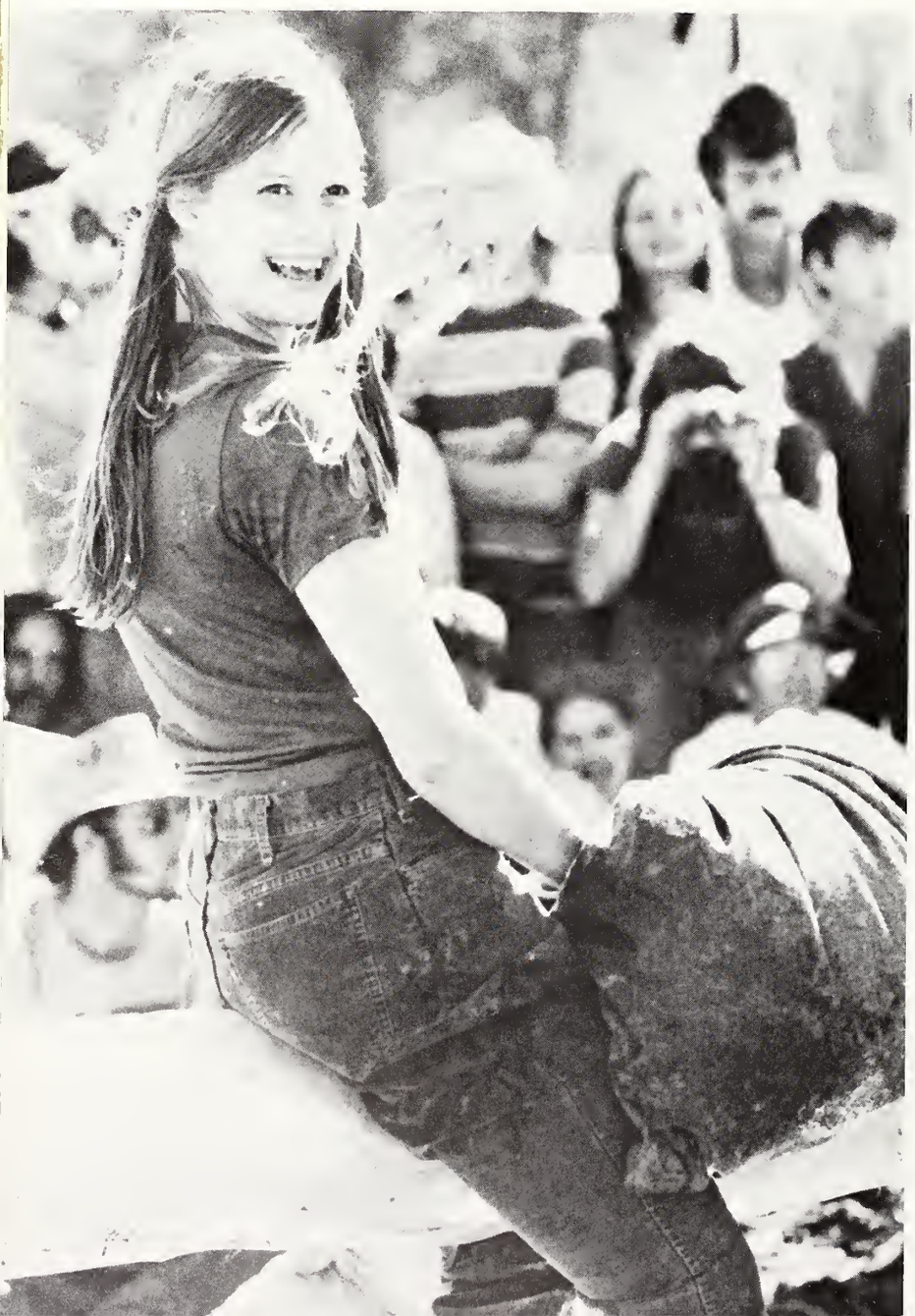

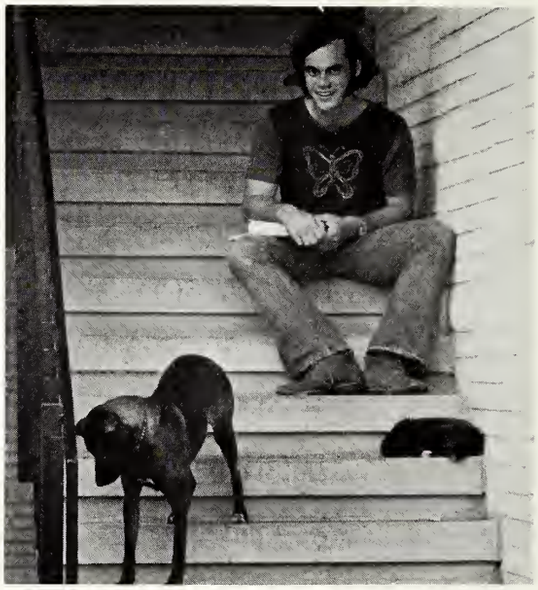

. . . and mold those precious moments one remembers.

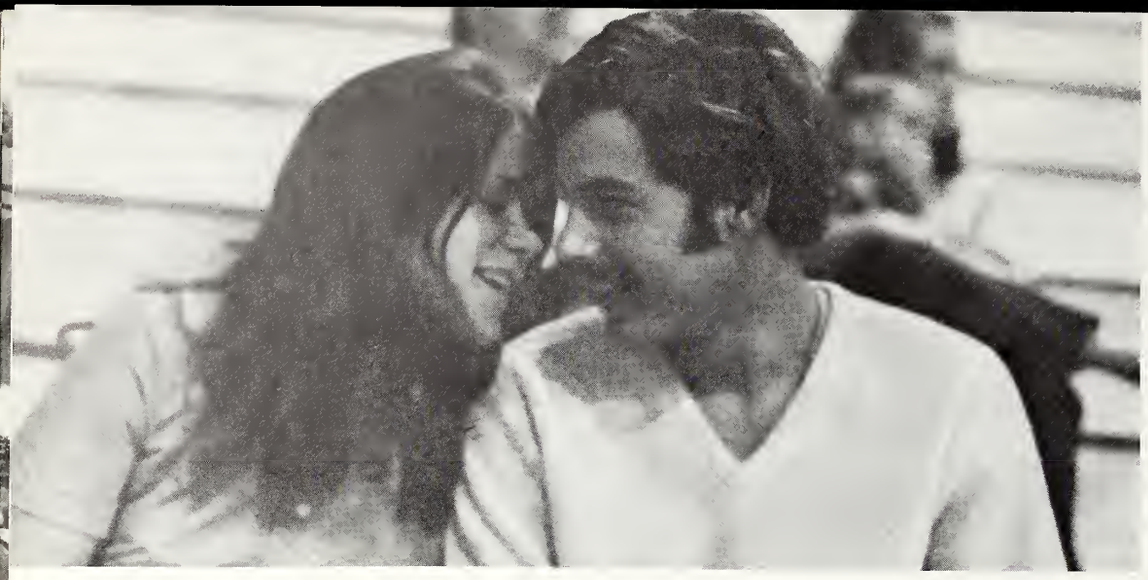

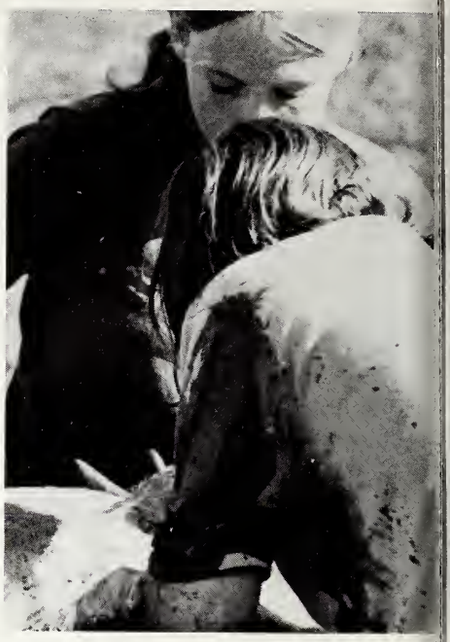

TOENAIL

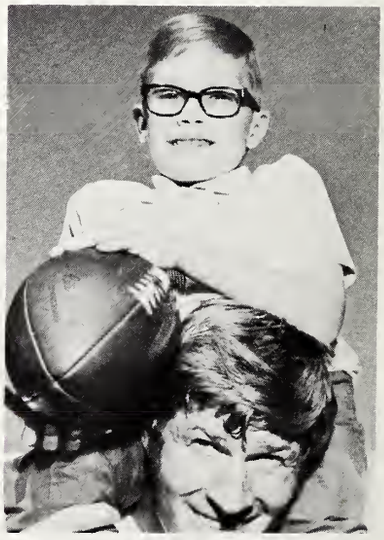

For friendships are special . . .

And when college days are through

they are still there.

They remain forever . . .

. . . in thought and dreams
of days gone by.

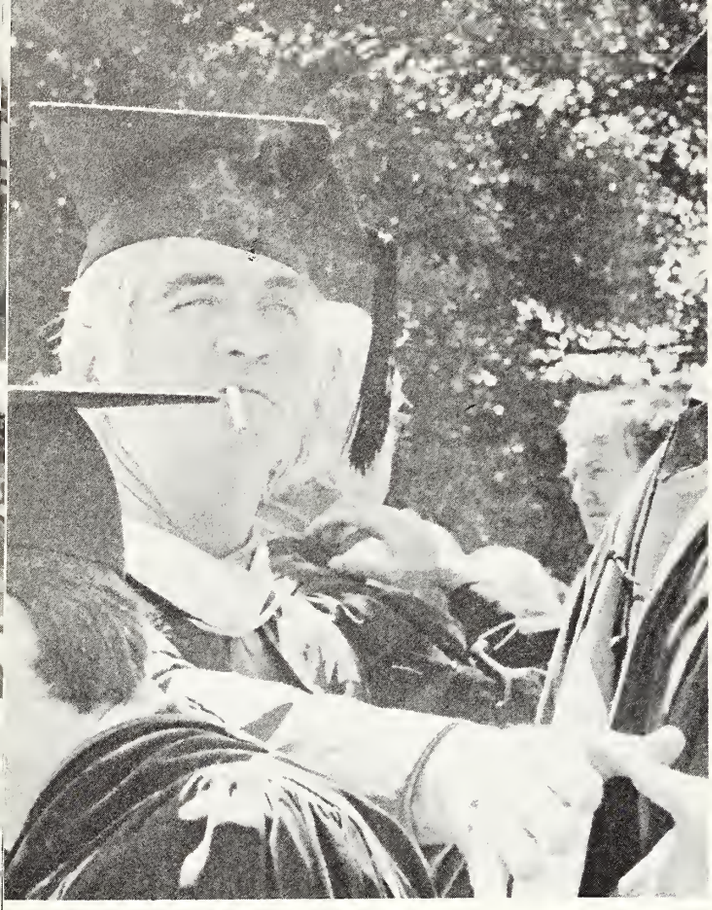

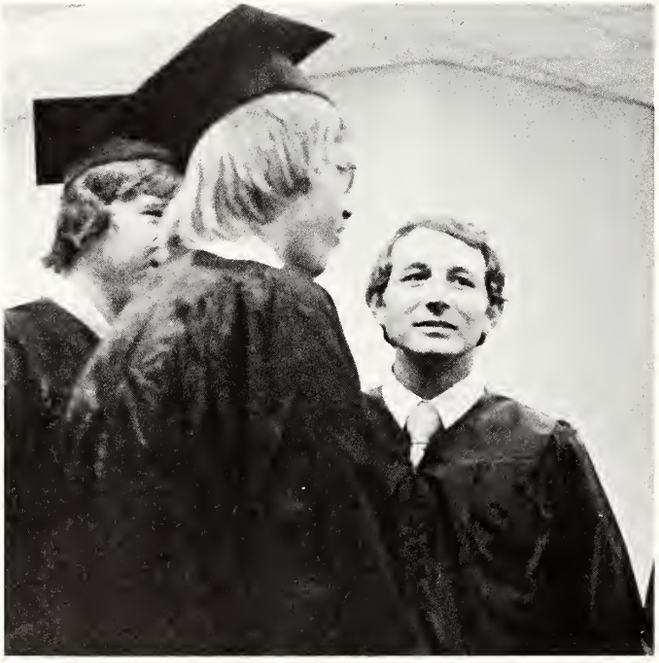

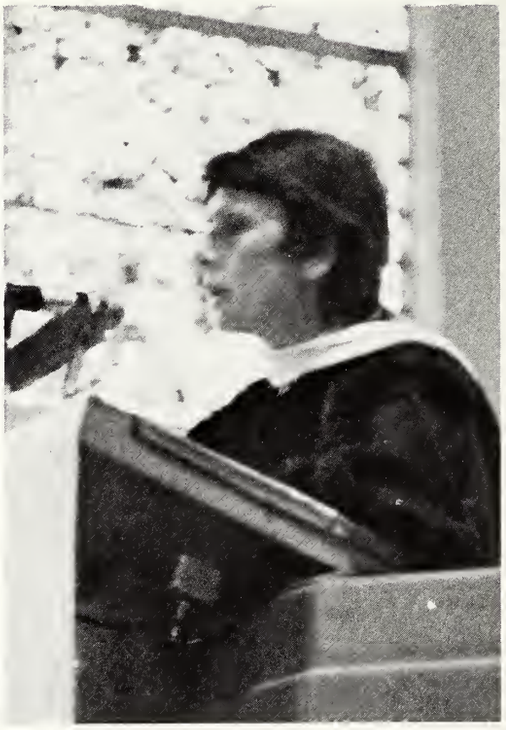

COMMENCEMENT
May 27, 1973

Table of Contents

Campus	32
Beauties and Honors	48
Athletics	80
Organizations	112
Faculty	162
Students	192
Directory	237

Dedicated to Dr. Ludwig H. Merzbach

October 1896—June 1973

Southwestern mourns the loss of a loyal friend and learned educator, Dr. Ludwig H. Merzbach, former Chairman of the Economics and Business Administration Department.

Born in Posen, Germany in 1896, Dr. Merzbach held an impressive educational background receiving his Doctorate in Economics, Political Sciences and Jurisprudence in 1923 from the University of Berlin.

Dr. Merzbach joined the Allgemeine Electricitasts-Gesellschraft (German General Electric Company) of Berlin in 1925, later rising to a top position in that firm. With the coming of World War II, Dr. Merzbach was forced to leave the German firm, during which time he and his wife suffered persecution at the hands of the National Socialist Government of Germany.

After leaving Germany for the United States in 1946, Dr. Merzbach, his wife, and daughter, Uta, arrived in Georgetown, Texas where he joined the Southwestern faculty in 1947. He applied for and received final citizenship papers in 1952, and in 1958, was named Chairman of the Economics and Business Administration Department at the University, a position he held until his retirement in 1968.

Well known for educational writings to his field of teaching, Dr. Merzbach was listed in **American Men in Science** for his work in the Social and Behavioral Sciences; and held active memberships in The American Economic Association, The American Political Science Association, The Economic History Association, The Association for Evolutionary Economics, The Academy of Political Science, and The Southwestern Social Science Association.

The Southwestern community will long remember this educator for his classic approach to teachings of the business world, and feel honored to have known this truly fine man.

It is a privilege to dedicate this anniversary book to the memory of Dr. Ludwig H. Merzbach.

Gayle G. Sampley

Gayle Galloway Sampley
Editor

CAMPUS

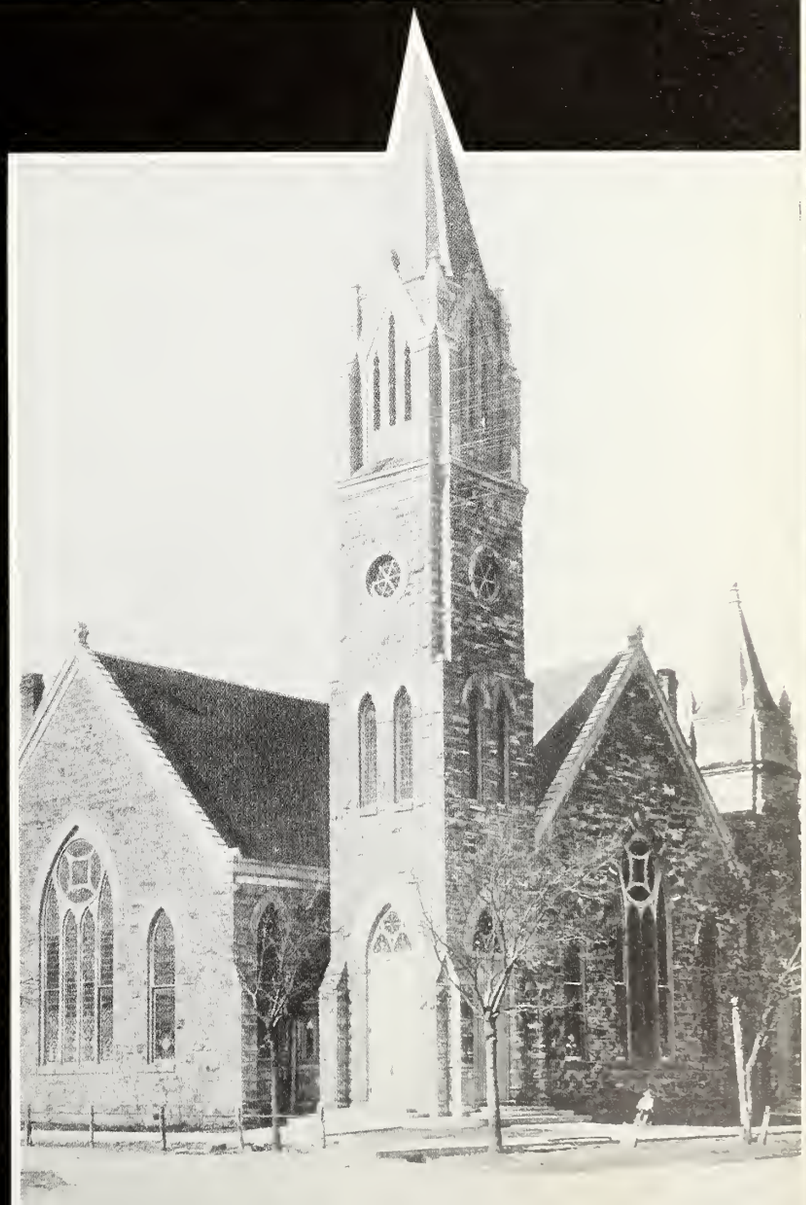

The Administration Building

The Lois Perkins Chapel

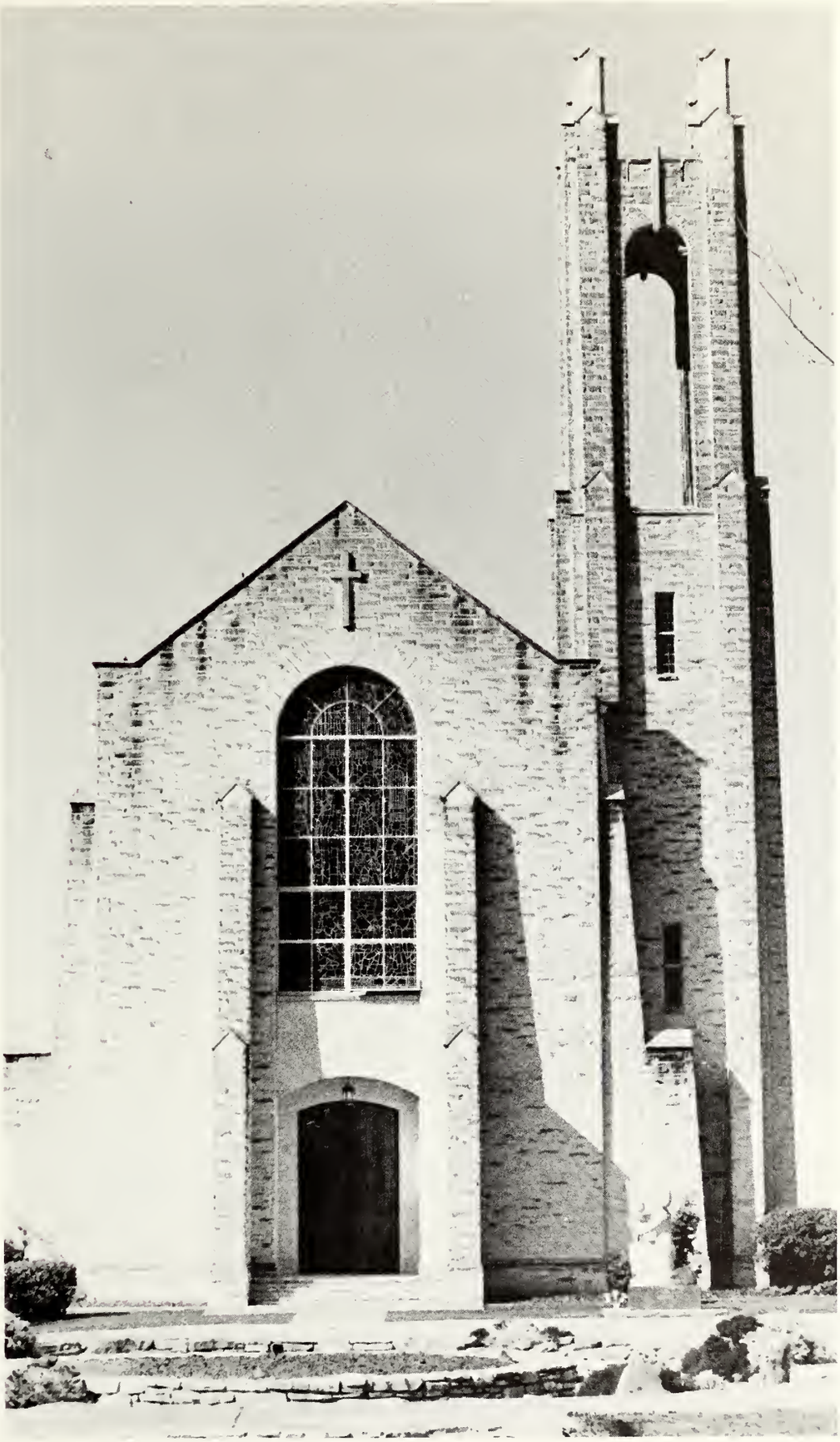

The Bishops Memorial Union

The Cody Memorial Library

The Alma Thomas Theater and Fine Arts Center

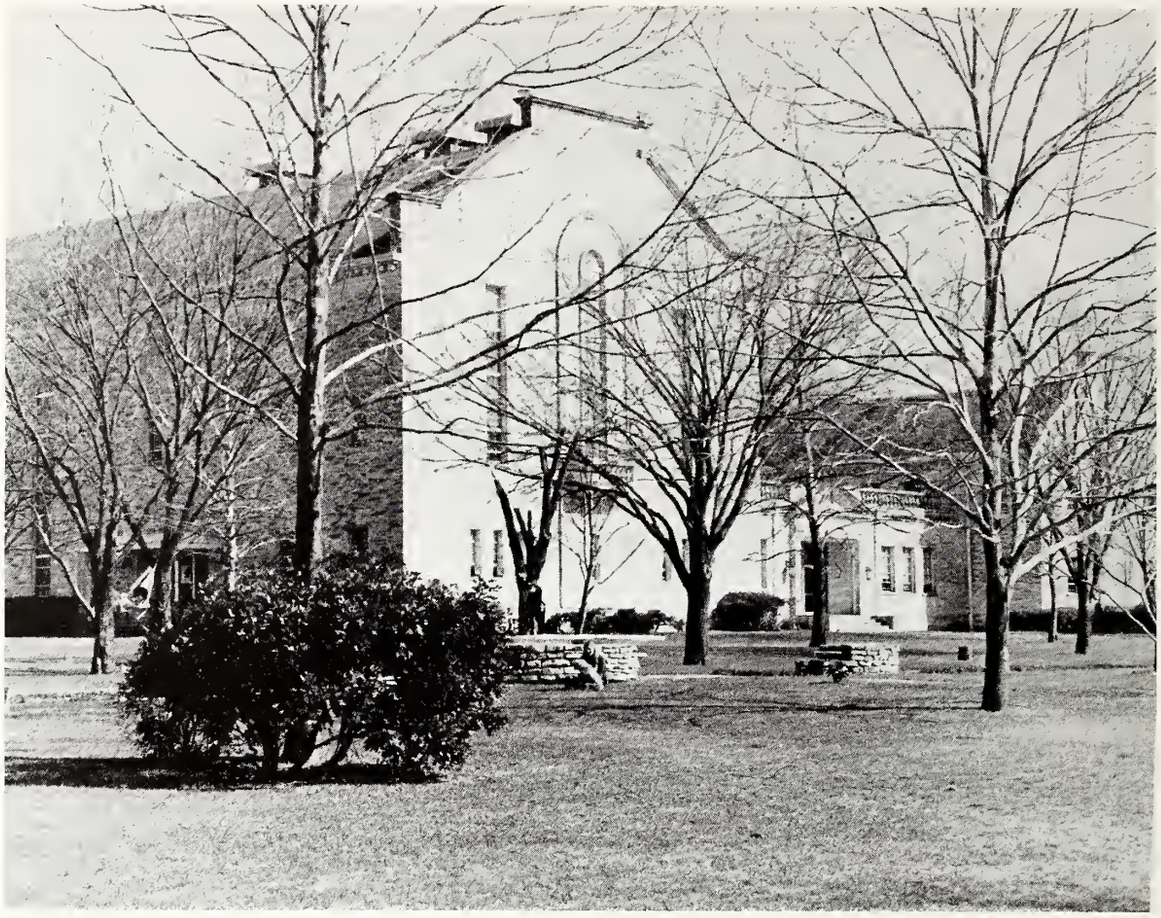

The Fondren Science Hall

Mood Hall

The University Commons

The Kyle E. White Religious Activities Center

Home Economics Hall

The President's Home

West Gymnasium

Kappa Alpha House

Kappa Sigma House

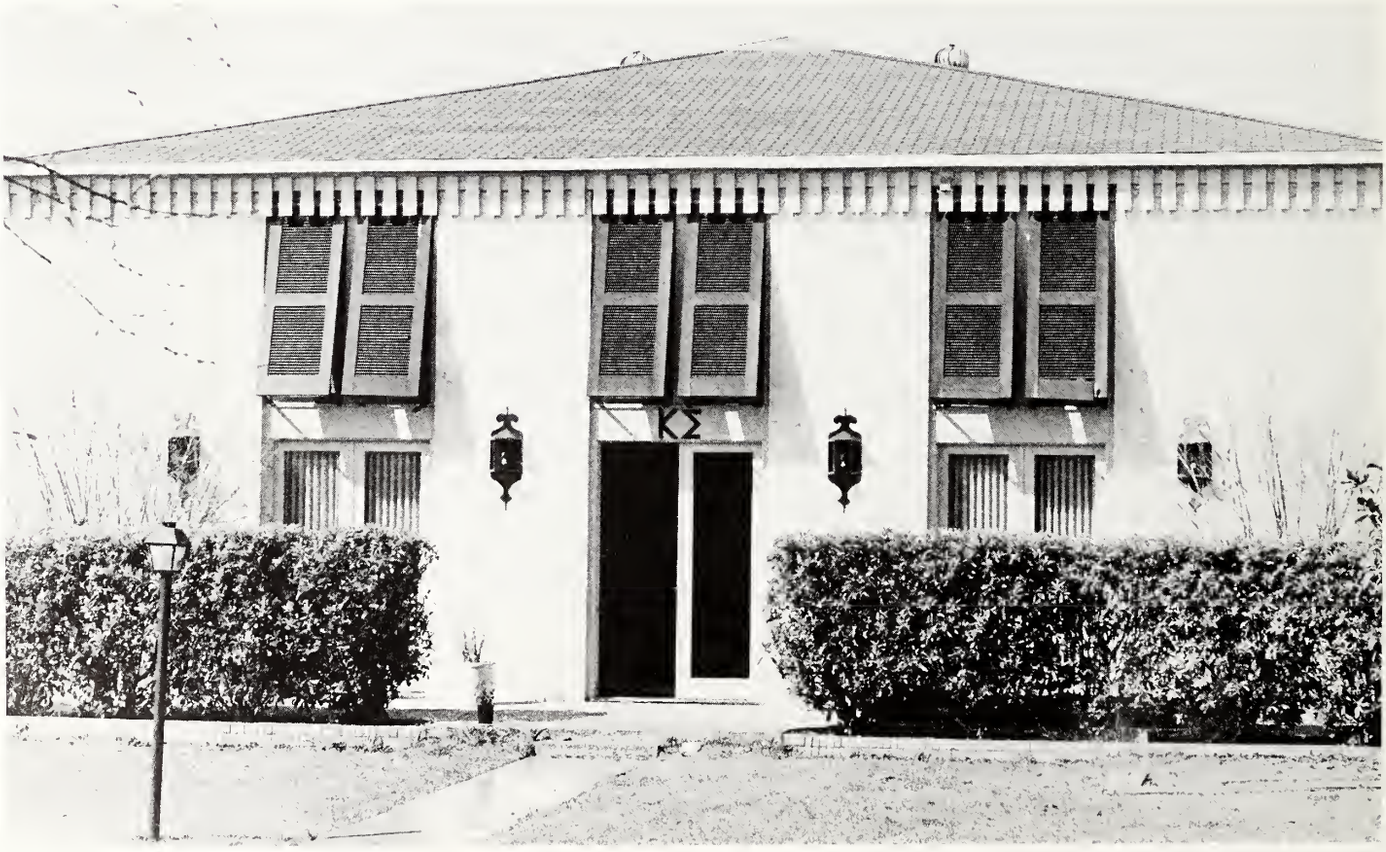

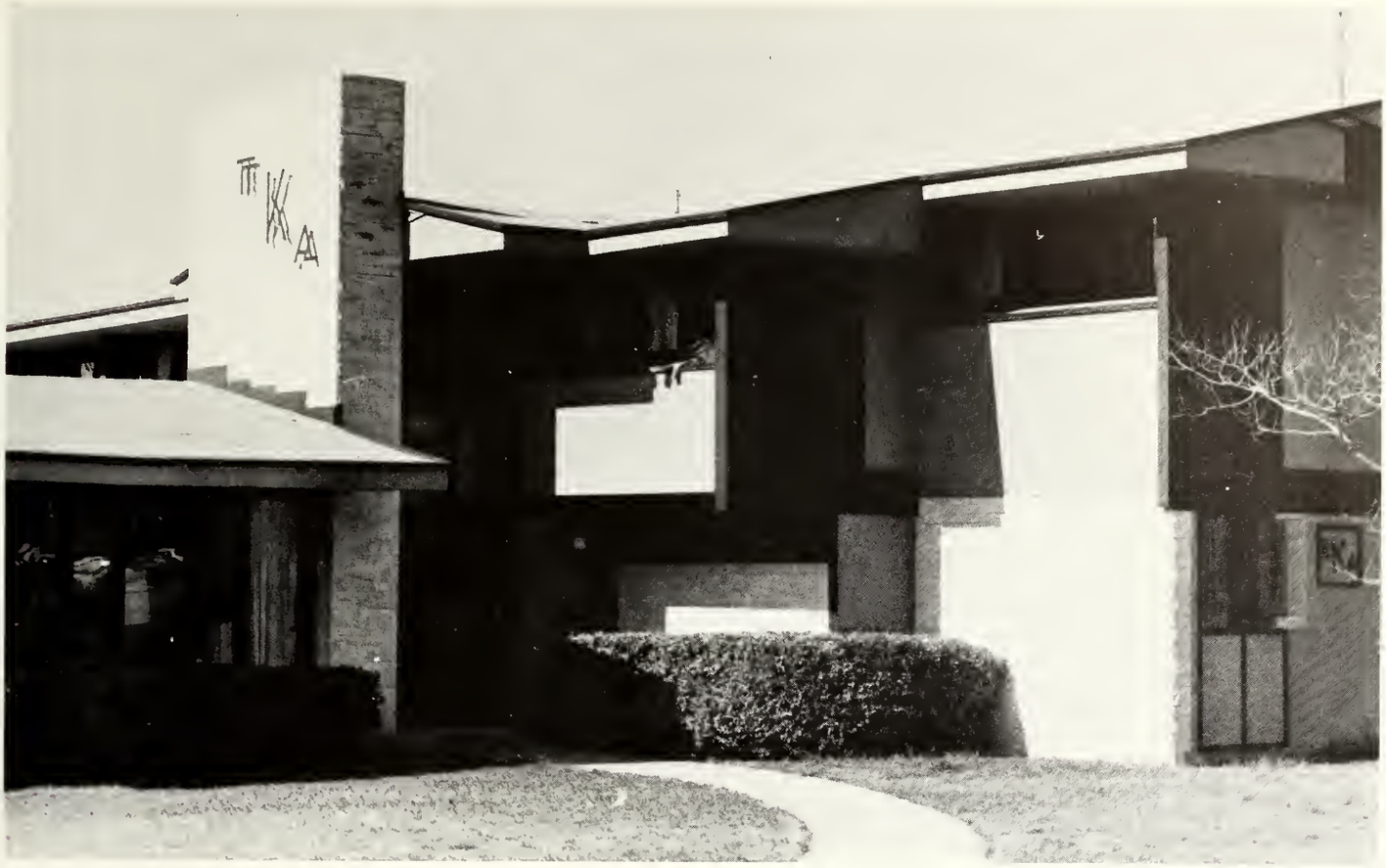

Pi Kappa Alpha House

Phi Delta Theta House

Martin Ruter Residence Hall

Guest House

Laura Kuykendall Hall

Kurth Residence Hall

Sneed House

Moody-Shearn Residence Hall

Herman Brown Residence Hall

BEAUTIES and HONORS

1973

HOMECOMING QUEEN

THE LOVELY MISS SAMMIE ROBINSON

1923

MAY QUEEN

SUE MOOD

NOMINEES:

Sandra McCullough
[illegible]
[illegible]
[illegible]
[illegible]
[illegible]
[illegible]
Cary Rathbun
[illegible]
Cara Campbell
[illegible]
[illegible]
[illegible]
[illegible]
Sandra Robinson

THE PRESENTATION OF THE QUEEN

Dr. Kassen's Moment

KA
ROSE

MARSHA
TURNBULL

NOMINEES:

Marsha Turnbull
Jane Penny Moore
Cathy Delotto
Barbara Boggus
Jane Ellen Moore
Jenny Lou Lawrence

NOMINEES:

Landa Scarbrough
Janie Graham
Beverly Brown
Cary Rathrock
Fran Zemanek

PIKE DREAM GIRL

FRAN ZEMANEK

MISS SOUTHWESTERN

Miss Southwestern
Sally Walker

MISS SOUTHWESTERN

Nominee
Mannette Dodge

MISS SOUTHWESTERN

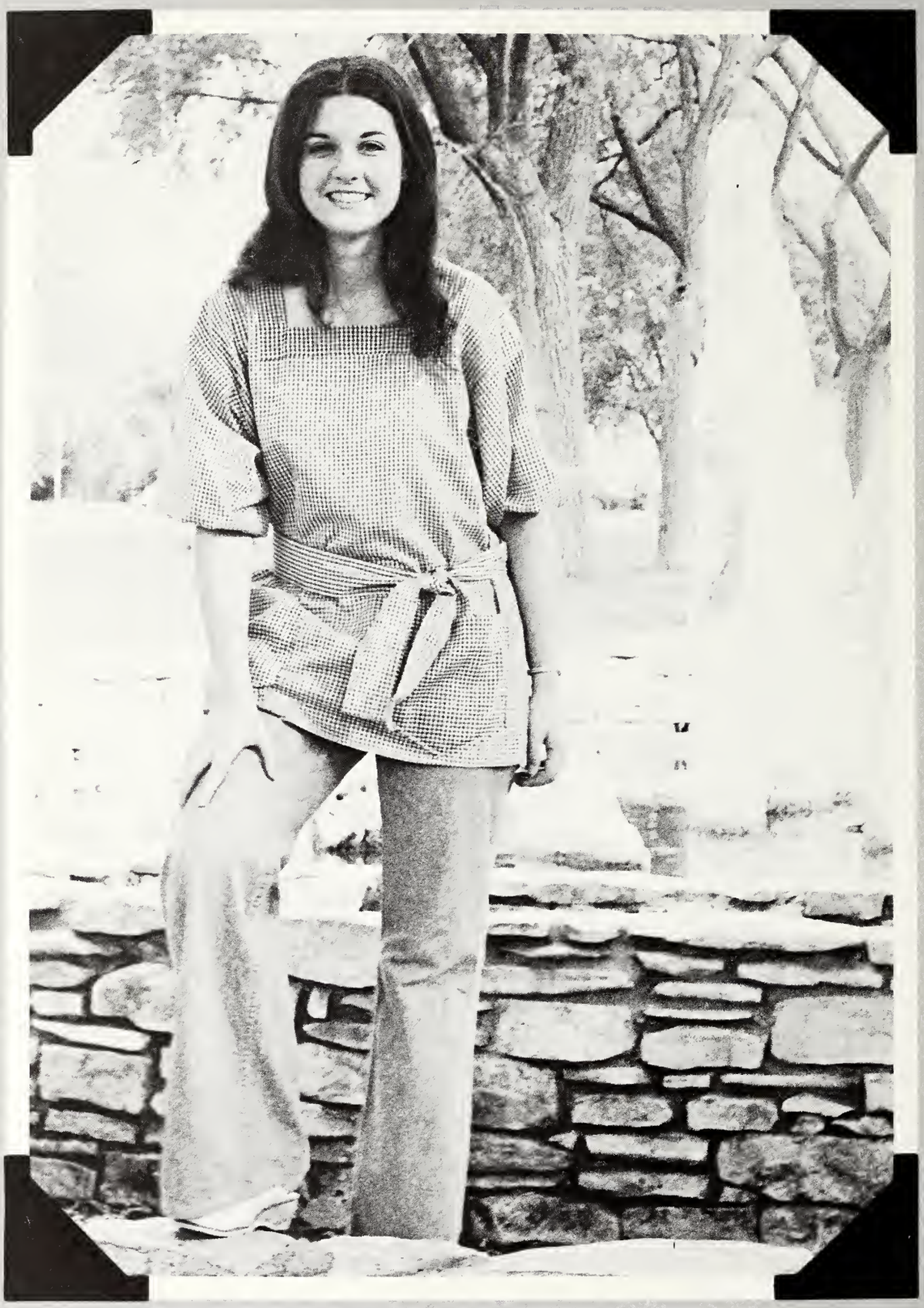

Nominee
Pam Fridrich

MISS SOUTHWESTERN

Nominee
Emily Spessard
Not Pictured: Pam Kline

1973

MELINDA PRATT

ALPHA DELTA PI

1947

JEAN WOOD

1973

ROBIN NOE

DELTA DELTA DELTA

1958

BILLIE LOU BRYSON

1973

KATHY LECKIE

DELTA ZETA

1952

JANE GALE

1950

CHERI KRAYE

PHI MU

1950

BETTYE GAIL
TIDWELL

1973

HARRIET BURLESON

1973

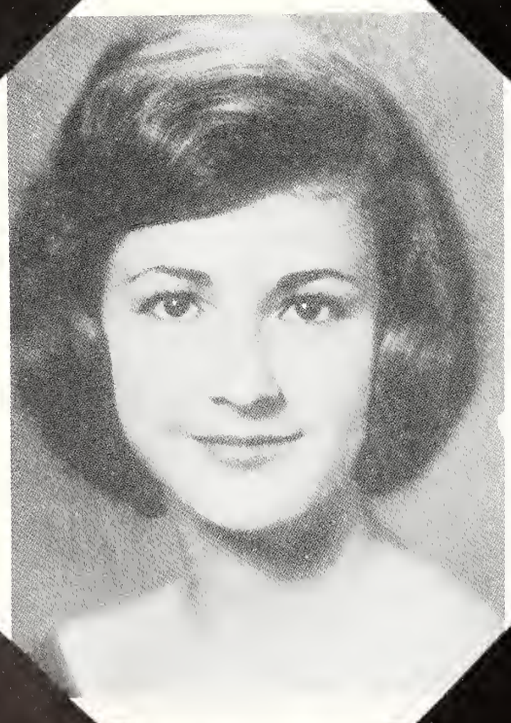

ZETA TAU ALPHA

CAROL ARDELL DENGLER

SOU'WESTER SUPERLATIVES

Student Government

Mike Rossman
Mark Ramsey
Teresa Norris
Louis Davis
Not Pictured
Joe Taylor

SOU WESTER SUPERLATIVES

Community Service

Richard Hodge
Paula Christi
Sandy Stollenwerk
Dinah McCain

SOU'WESTER SUPERLATIVES

Student Union

Robert Jackson

Grace Kilgore

SOU WESTER SUPERLATIVES

Academic Achievement

Barbara Priesmeyer
Not Seated
Don Hudson
Not Pictured
Ann Hardeman
Mary Gail Sorenson

SOU'WESTER SUPERLATIVES

Athletics

Neill Austin
Kathy Tourtellotte
Bob Young
Howard Phearse
Louis Cook

SOU'WESTER SUPERLATIVES

Fine Arts

Lynn Goldblatt
Pam Fridrich
Theresa Herzog
Joanne Frank
Jerry Galloway
Robin Noe
Nancy Knickerbocker

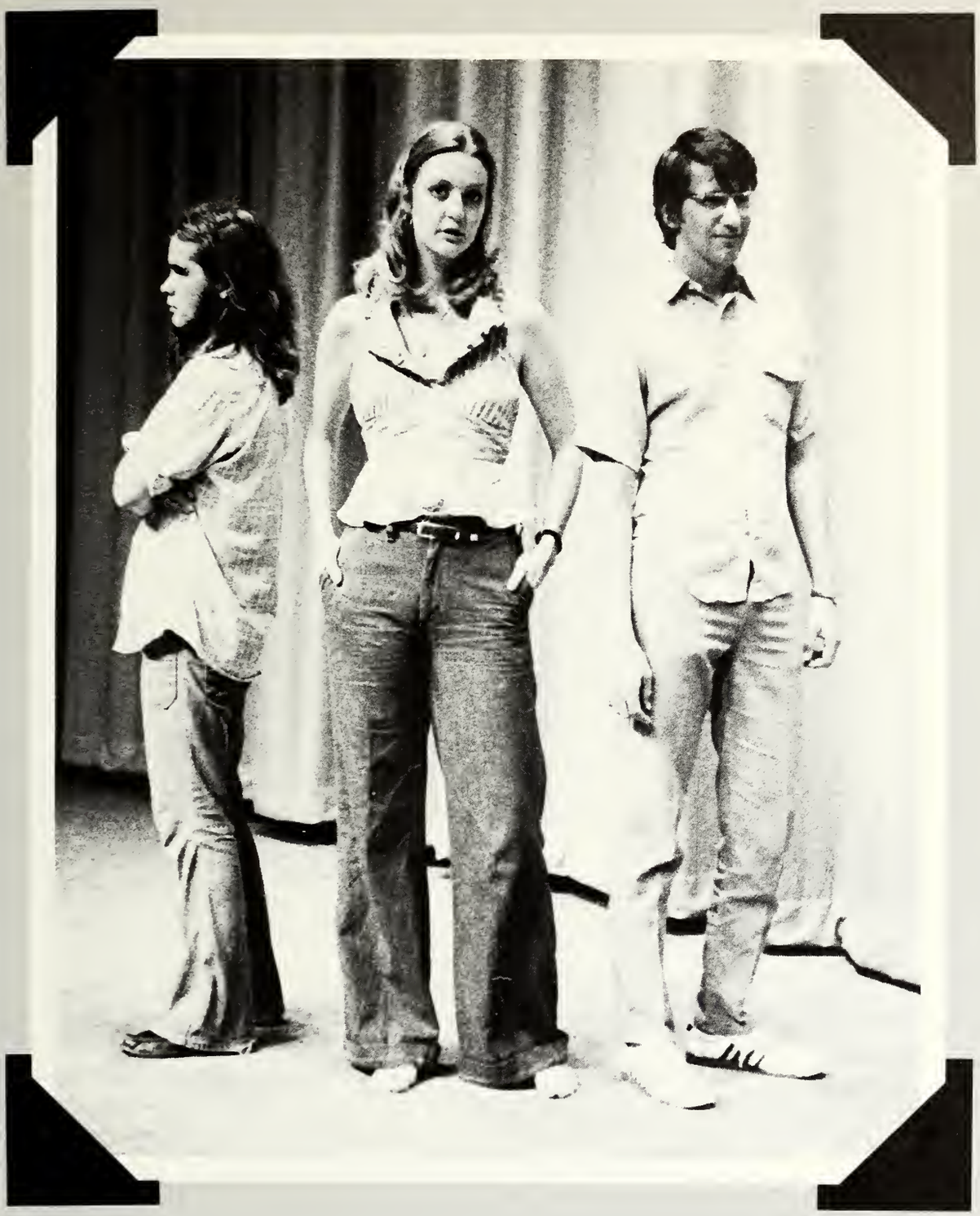

SOU'WESTER SUPERLATIVE

Student Publications

Paul Lowry
Suzanne McDaniel
Roger Darrow

Richard Bryant Eason of Georgetown, TX. Psychology Major and Biology Minor seeking the degree of Bachelor of Arts

Blue Key, University Distinction List, Student Association President, Freshmen Orientation Group Leader, Union Leadership Board, **Sou'wester** Superlative, Pi Kappa Alpha

WHO'S WHO

Mannette Antill Dodge of Austin, TX. Government Major and Economics Minor seeking the degree of Bachelor of Arts

Academic Affairs Council, Cardinal Key, University Distinction List, Liaison Committee to the Board of Trustees, Student Life Council, Union Governing Board, University Christian Movement, Union Leadership Board, Freshmen Orientation Group Leader, **Sou'wester** Superlative, Nominee for Miss Southwestern, Sneed House House Council, Delta Delta Delta

WHO'S WHO

Katherine Ann Ford Russell of Kilgore, TX. English Major and History Minor seeking the degree of Bachelor of Arts

Academic Affairs Council, Cardinal Key, University Distinction List, Union Programming Council, Freshmen Orientation Group Leader, University Christian Movement, **Sou'wester** Superlative, Delta Delta Delta

Gayle Janeal Galloway of Elsa, TX. Speech Major and English Minor seeking the degree of Bachelor of Science

Cardinal Key, University Distinction List, Student Board of Publications, **Sou'wester** Superlative, **Sou'wester** Editor, Student Congress, **Megaphone** Staff, President's Advisory Board, Delta Delta Delta

WHO'S WHO

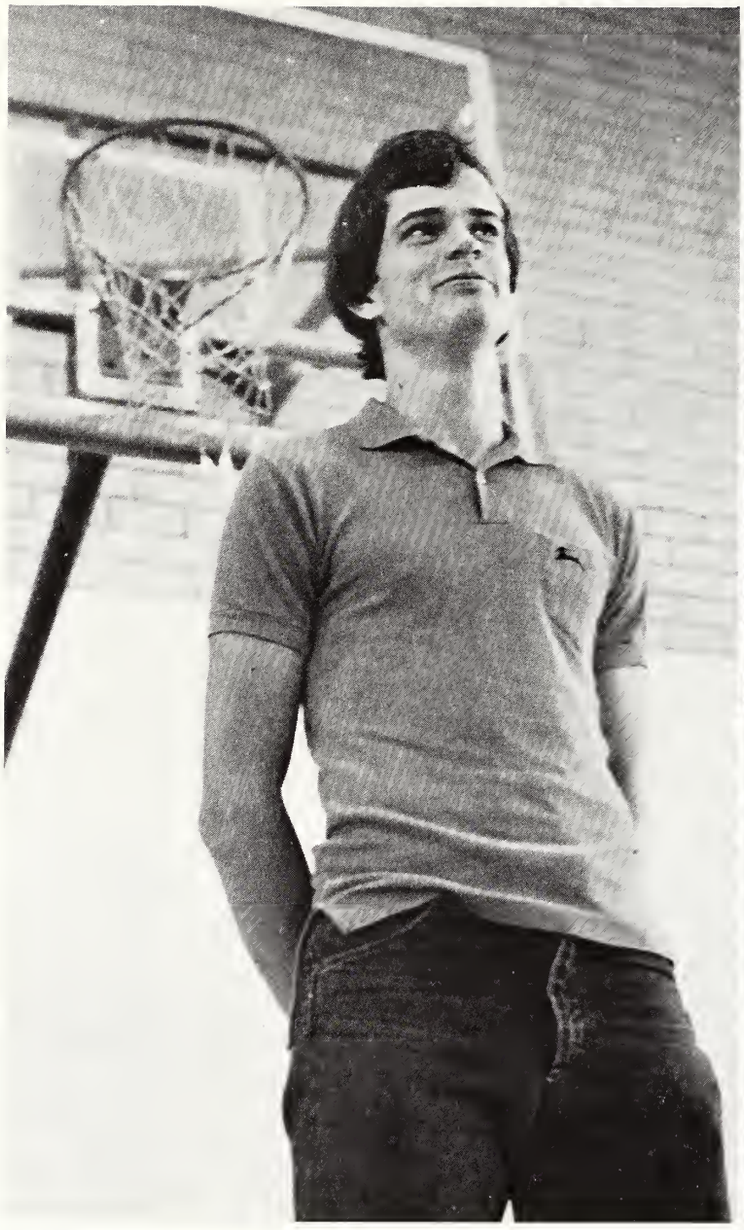

Donald Wayne Hammons of Lovington, NM. Economics Major and Physical Education Minor seeking the degree of Bachelor of Science in Education

Basketball, Ruter House Council, Pi Kappa Alpha

Cheryl YaVonne Hughes of Navasota, TX. Psychology and Sociology Major seeking the degree of Bachelor of Arts

Cardinal Key, University Distinction List, President's Scholarship, Resident Assistant, Chapel Advisory Committee, Freshmen Orientation Group Leader, Union Governing Board, Psychology Club, University Christian Movement, Association of Women Students, Mask & Wig, Black Organization for Social Survival, International Club, Community Action for Voter Registration

WHO'S WHO

Pamela Louise Kline of San Antonio, TX. Social Sciences Major and History Minor seeking the degree of Bachelor of Arts

Cardinal Key, University Distinction List, Student Congress President, Freshmen Orientation Group Leader, Guest House House Council, Nominee for Miss Southwestern, Delta Zeta

Thomas Paul Louis of Dallas, TX. History and English Major seeking the degree of Bachelor of Arts

Blue Key, University Distinction List, Student Board of Publications, **Megaphone** Editor, Ruter House Council

WHO'S WHO

Sammie Lorraine Robinson of Houston, TX. Accounting Major and Economics Minor seeking the degree of Bachelor of Business Administration

Cardinal Key, University Distinction List, Pi Gamma Mu, Homecoming Queen for 1972, President's Advisory Committee, Resident Assistant, Freshmen Orientation Group Leader, Union Leadership Board, Black Organization for Social Survival, Women's Recreation Association, Community Action for Income Tax

Joseph Christopher Rodriguez of Corpus Christi, TX. Government and Religion Major seeking the degree of Bachelor of Arts

Blue Key, University Distinction List, Graduate Student Grant to Harvard, **Sou'wester** Superlative, Union Governing Board, University Christian Movement, Freshmen Orientation Group Leader, Herman Brown-Moody Shearn House Council, Pi Kappa Alpha

WHO'S WHO

Lawrence Allen Russell of Weslaco, TX. Government Major and History Minor seeking the degree of Bachelor of Arts

Blue Key, University Distinction List, Scholars Program, Pi Gamma Mu, Freshmen Orientation Group Leader, Herman Brown - Moody Shearn House Council Secretary, Southwestern Organization for Service President, University A Capella Choir

Emily Helen Spessard of Farmers Branch, TX. Sociology Major and Art History Minor seeking the degree of Bachelor of Arts

Cardinal Key, University Distinction List, Nominee for Miss Southwestern, Union Governing Board, Freshmen Orientation Group Leader, **Sou'wester** Staff, Guest House House Council, Sneed House House Council

WHO'S WHO

George Thomas Swift of Georgetown, Tx. Drama Major and English Minor seeking the degree of Bachelor of Fine Arts

University Distinction List, Pi Epsilon Delta, Mask & Wig

Ruth Ellen Taylor of Midland, TX. Mathematics Major and History Minor seeking the degree of Bachelor of Arts

Cardinal Key Secretary, University Distinction List, Alpha Chi Secretary - Treasurer, Student Advisory Committee, Academic Affairs Council, Resident Assistant, Sophomore Advisor, University A Capella Choir, Extrordinaires, Women's Recreation Association, Delta Zeta

William Paul Warren of Greenville, TX. Psychology and Government Major and Philosophy Minor seeking the degree of Bachelor of Arts

Blue Key, University Distinction List, **Sou'wester** Superlative, Basketball, Ruter House Council, Phi Delta Theta

WHO'S WHO

Sally Jean Walker of San Antonio, TX. English Major and History Minor seeking the degree of Bachelor of Arts

Cardinal Key Vice-President, University Distinction List, Student Congress, Student Advisory Committee President, Chapel Advisory Committee, Outstanding Sophomore Woman, Student Judiciary, Miss Southwestern, Union Governing Board, Hospitality Committee Chairman, **Sou'wester** Superlative, Association of Women Students President, Women's Recreation Association, Freshmen Orientation Group Leader, Resident Assistant, Student Representative Alumni Association to the Board of Trustees, Laura Kuykendall House Council, National Educators Association, Mask & Wig, Alpha Delta Pi

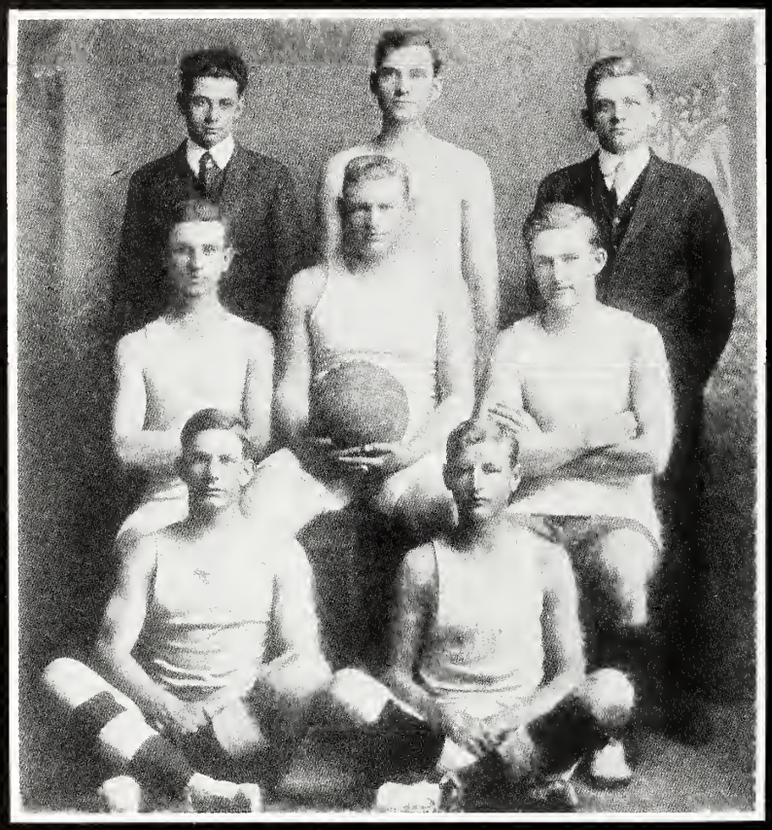

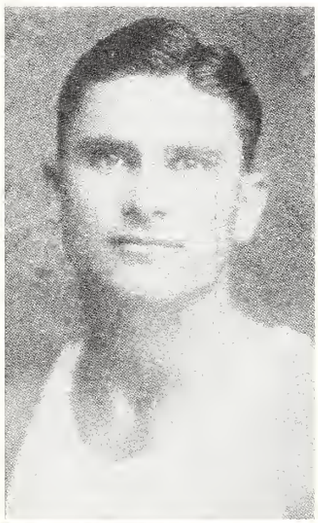

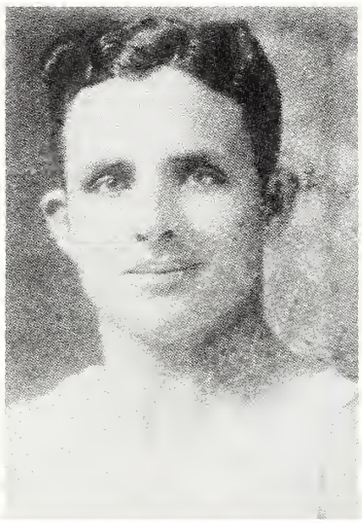

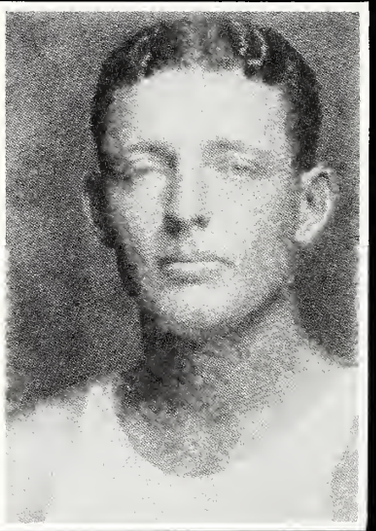

ATHLETICS

PIRATE BASKETBALL SCOREBOARD

BACK: Coach Billy Tubbs, Brian Reinhardt, Robert Lee, Paul Tedder, Joe Guillory, Louis Cook, Bill Warren. **FRONT:** Don Hammons, Bobby Young, Howard Phearse, Danny Allie, Charles Cotten.

117	Texas College	95
121	Paul Quinn College	72
67	Southeastern State College	68
77	Centenary College	99
78	Pan American University	92
101	Austin College	81
84	University of Texas at Arlington	92
96	Austin College	78
86	Trinity University	92
62	Southwest Texas State	56
84	University of Texas at Arlington	66
96	Texas Wesleyan	75
108	Le Tourneau College*	85
74	East Texas Baptist College*	67
84	Trinity University	77
74	St. Mary's University*	82
102	Texas Lutheran*	87
80	Cameron College (Okla.)	70
95	St. Edward's University*	59
91	Huston-Tillotson*	88
79	Le Tourneau College*	73
71	East Texas Baptist College*	55
81	St. Edward's University*	84
118	Huston-Tillotson*	111
66	St. Mary's University*	73
92	Texas Lutheran*	87
75	Texas Wesleyan	74

*Big State Conference Games

ALL CONFERENCE
Howard Phearse
Robert Lee

HONORABLE MENTION
Danny Allie

Coach Billy Tubbs

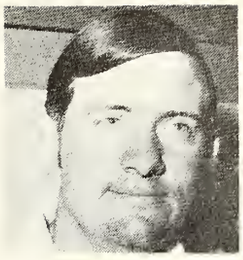

Coach Jim Mallon

Danny Allie

Louis Cook

Charles Cotten

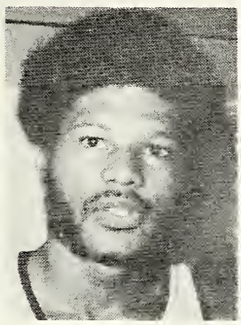

Joe Guillory

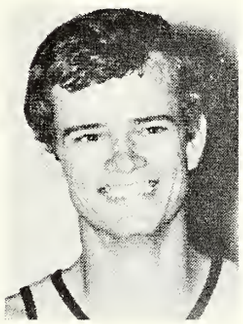

Don Hammons

Bill Jackson

Robert Lee

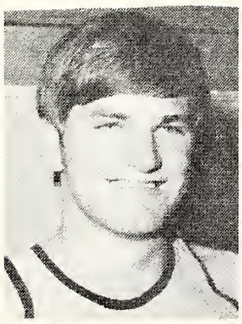

Brian Reinhardt

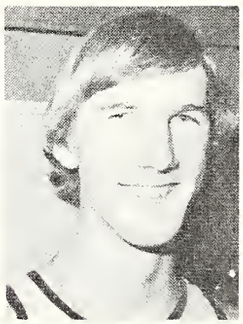

Paul Tedder

Bill Warren

Bobby Young

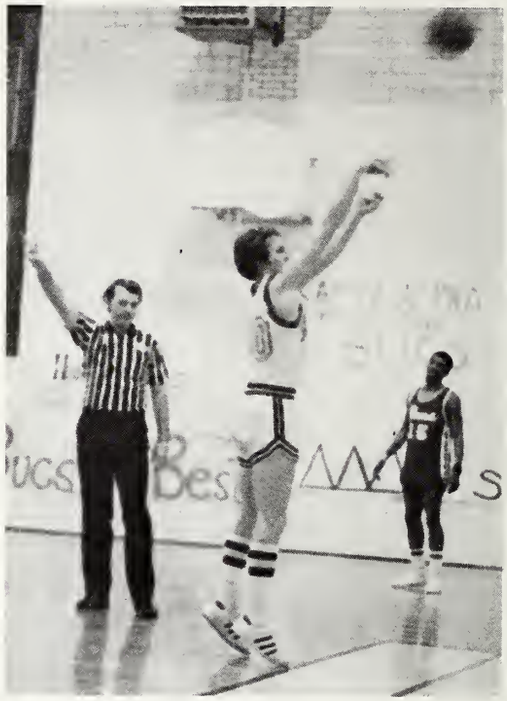

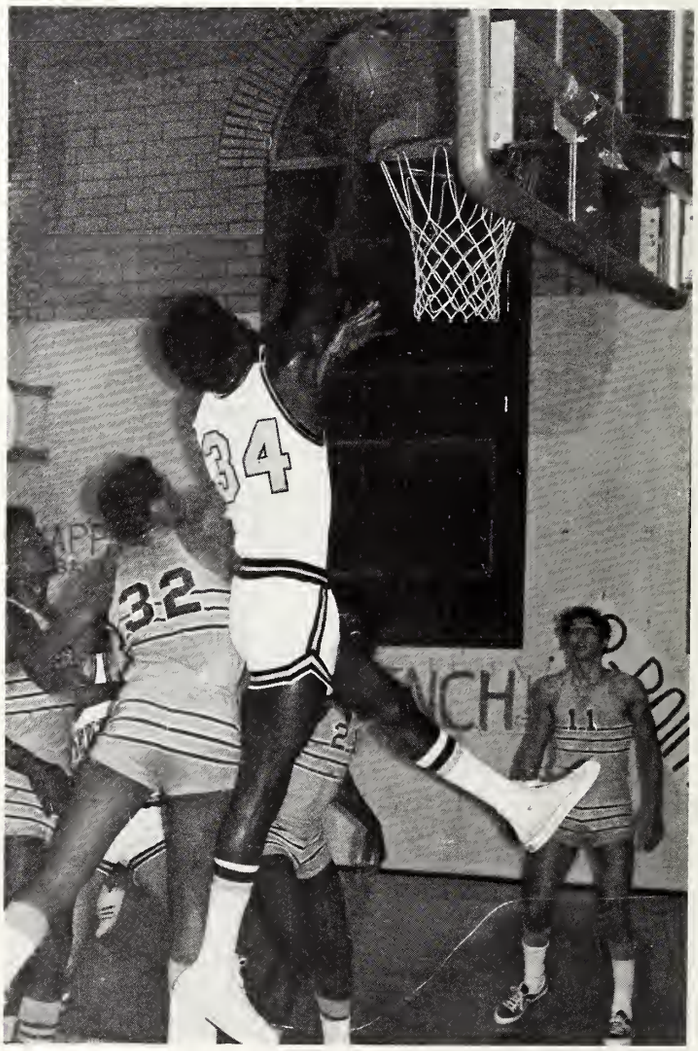

14
20
10
11
15

10
3-0
4-2
23
24

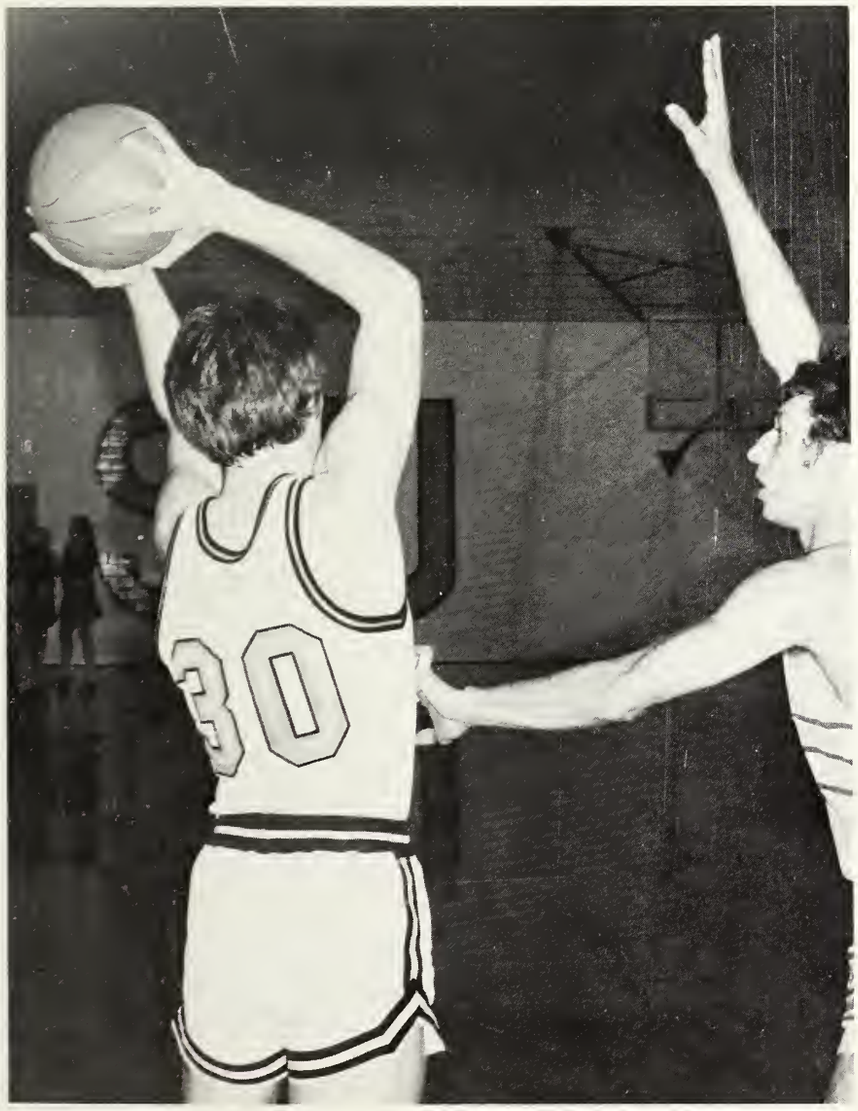
30

31

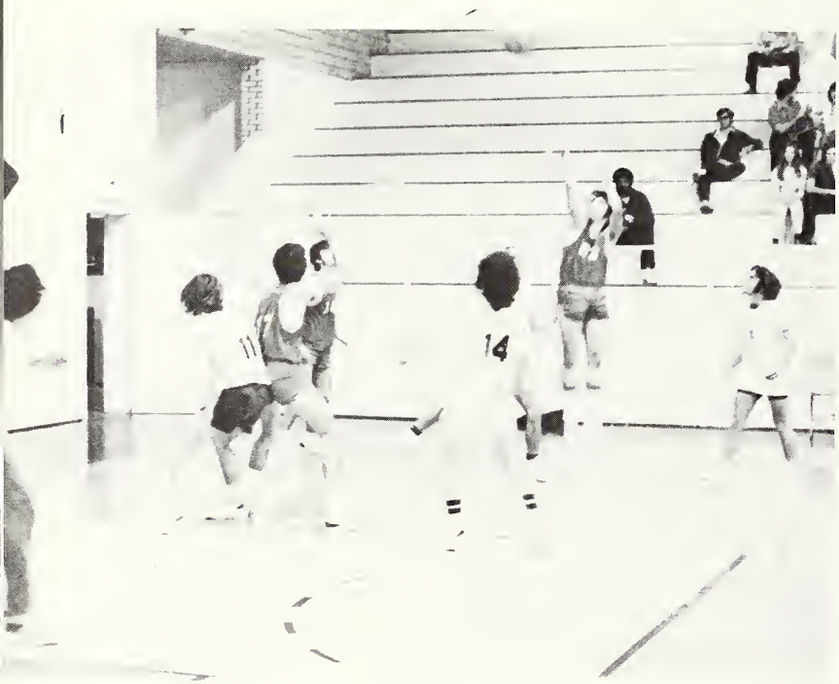

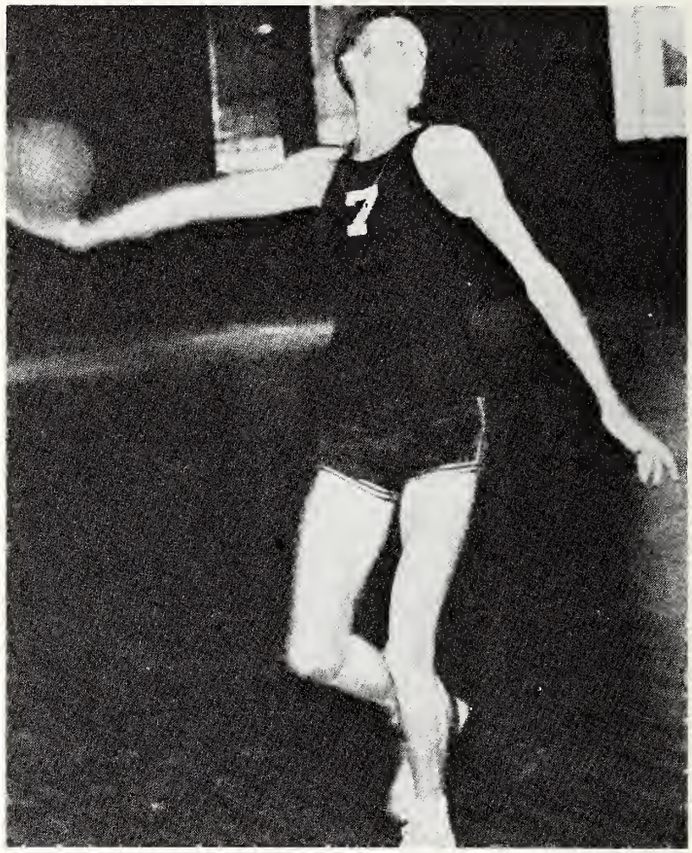

PIRATES PUSH EM

BOZARTH—**Guard**
Esther displayed that trait of sportsmanship that is admirable in athletics. Her cheerfulness and even temper was always very dominant.

GRIFFITH—**Running Center**
Virginia played her position with skill and accuracy and was always there to take the tip-off. She was aggressive and a hard fighter.

10
9

6

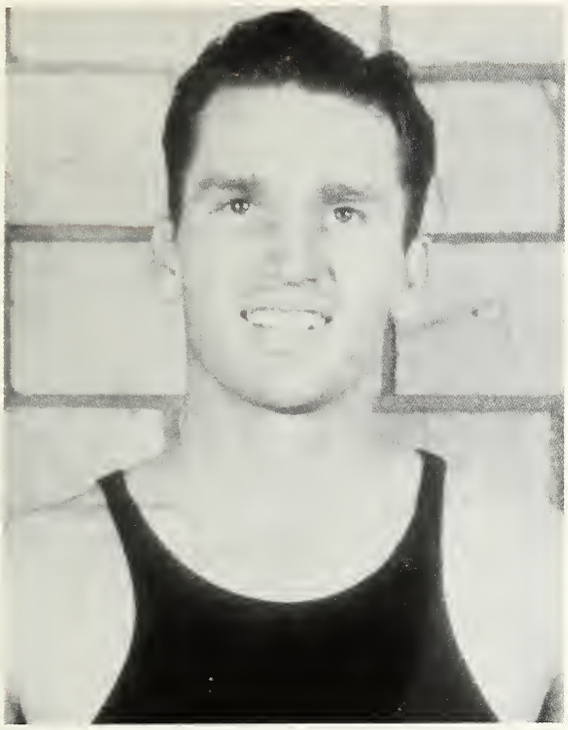

PIRATES
PIRATES

25

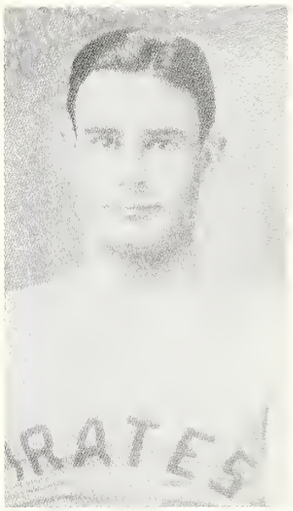
RATES

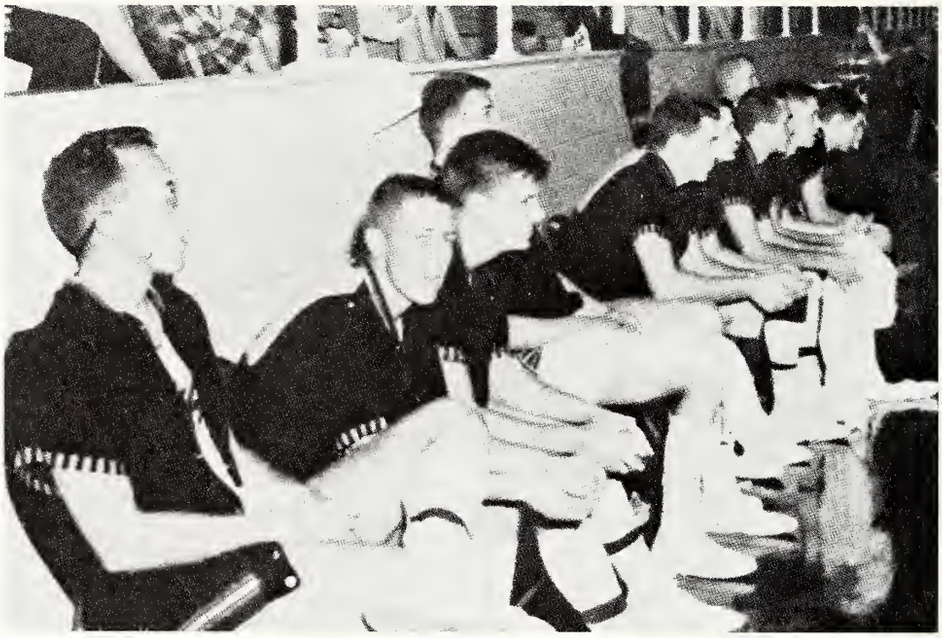

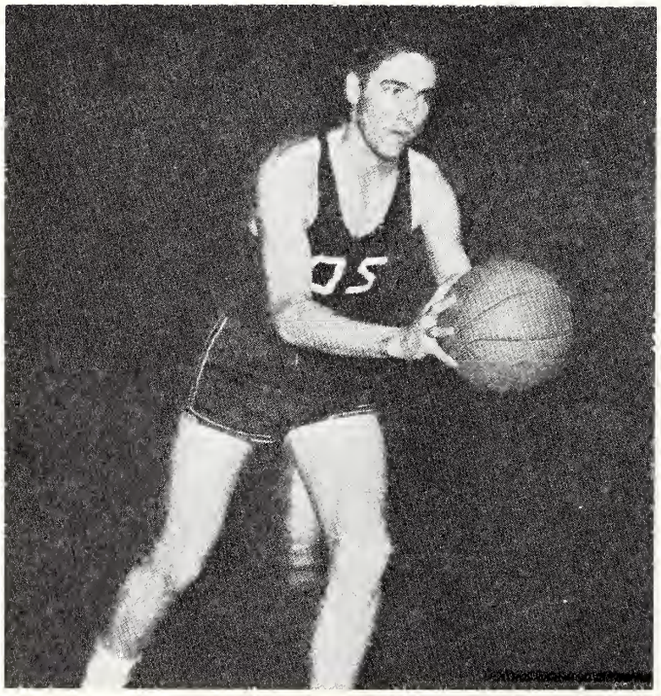

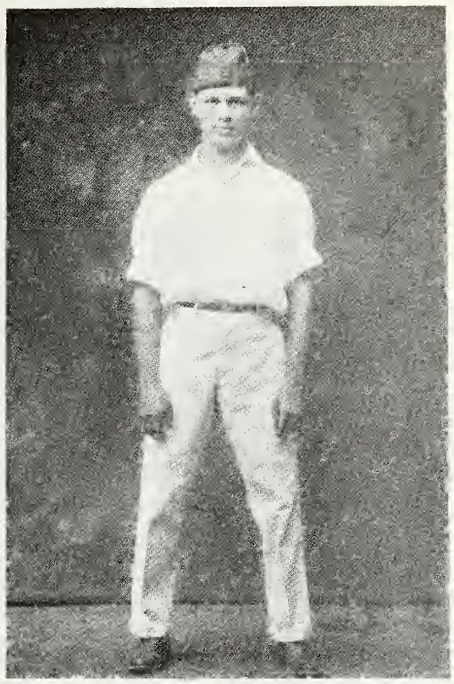

KINKY AND TULL

Were leaders of the Pirate spirit from the side lines. Both manifested a true S. U. spirit and always encouraged the team by their hearty support. They are small in stature, but are the best yell leaders that S. U. has ever had—aggressive, alert, full of pep, and constantly on the job. They never let the enthusiasm lag, whether winning or losing. This spirit, which they maintained throughout the athletic year, was constantly an inspiration to the team on the field. Their courtesy and true conception of sportsmanship gained for them and the S. U. student body the admiration and good fellowship of the visiting teams. They believed in paying tribute to the team, or individual player, for the skillfulness or accuracy displayed.

PIRATE ROSTER

NAME	POSITION	AVERAGE	HOME RUNS	RUNS BATTED IN
Neill Austin	Outfield	.393	0	18
Terry Wilkinson	2nd and 3rd Base	.200	0	0
Danny Alley	Pitcher	.188	0	0
Rob Stramp	3rd Base	.358	1	32
Doug Shelton	2nd Base	.233	0	5
John Fisher	Pitcher and Outfield	.280	0	11
Mike Goodwin	Outfield	.211	0	4
Jeff Brown	3rd Base	.125	1	4
Mike Skinner	Pitcher	.000	0	0
Pat Funk	Short Stop	.239	2	17
Steve Cornell	Pitcher	.000	0	0
Mike Milhecoby	Outfield	.150	0	2
Buzzy Pool	Catcher and 2nd Base	.136	0	3
Steve Dubinka	Outfield	.242	1	9
Steve Wenzel	Pitcher	.250	0	4
Phil Howry	1st and 3rd Base	.273	5	26
Mike Skains	Pitcher	.071	0	0
Pat Loter	Catcher	.227	0	10
Brian Reinhardt	Pitcher and 1st Base	.217	1	6
Brian Hill	Catcher	.000	0	1
Craig Taylor	3rd Base	.187	0	2

Sports Honors

BASEBALL

ROB STRAMP
All Conference
All District
All Area
Honorable Mention All America

NEILL AUSTIN
All Conference
All District
All Area
Honorable Mention All America

STEVE WENZEL
All Conference
All District

PHIL HOWRY
All Conference

COACH JIM MALLON
Big State Conference Coach of the Year
District Coach of the Year

GOLF
David Watkins
Top Individual Honors in Big State Conference

Sports Scoreboard

BASEBALL

BIG STATE CONFERENCE CHAMPIONS

30 Wins - 13 Losses

In District Playoffs against Sam Houston State University, the Southwestern Pirates won one and lost two, being defeated by the team that went on to claim the national title in Small Colleges and Universities.

GOLF

SECOND IN BIG STATE CONFERENCE

TENNIS

THIRD IN BIG STATE CONFERENCE

4-1-1 in Conference play

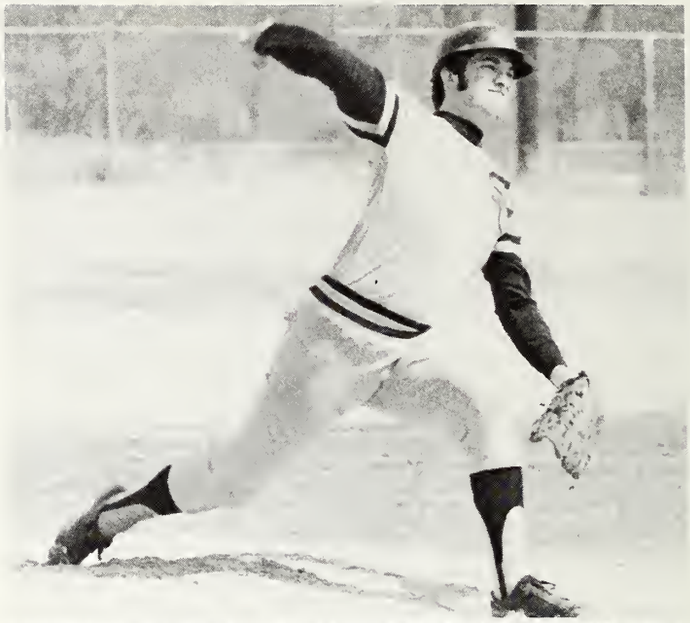

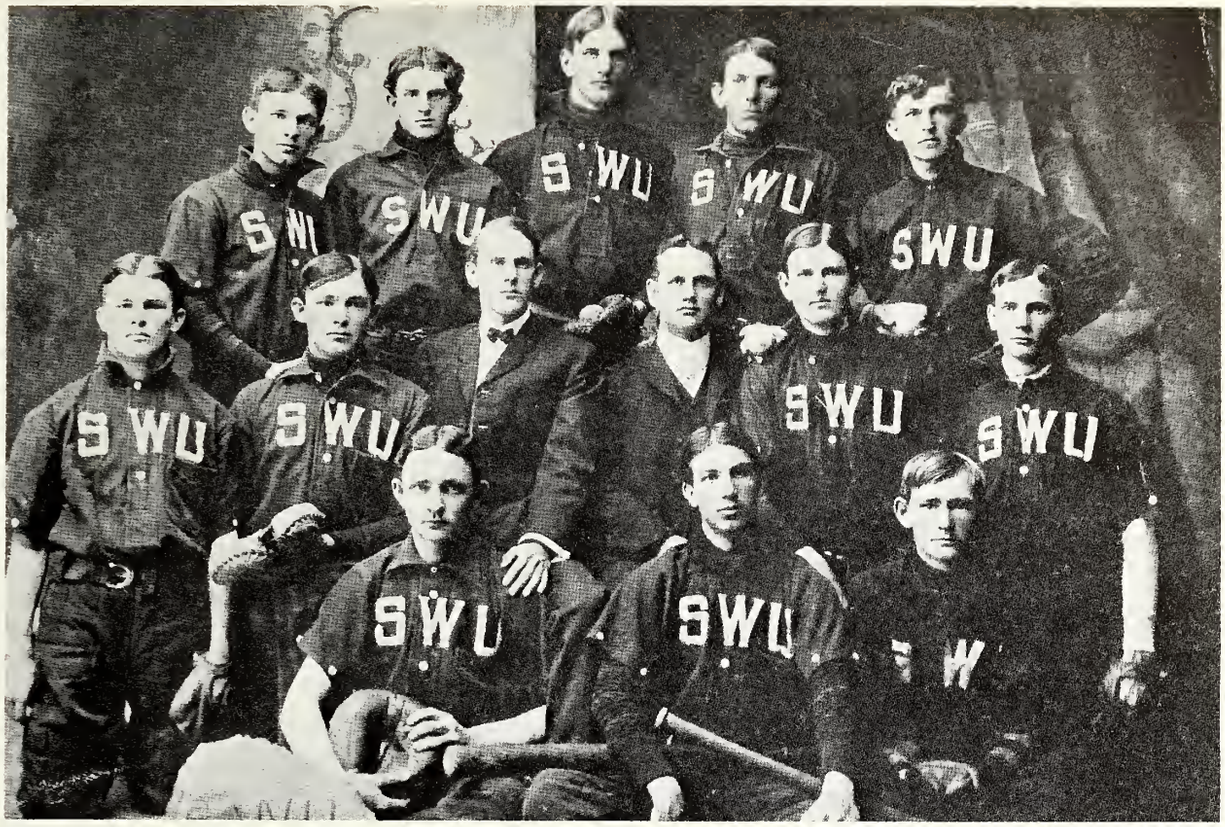
SWU
SWU
SWU
SWU
SWU
SWU
SWU
SWU
SWU
SWU
SWU
SWU

SU
SU

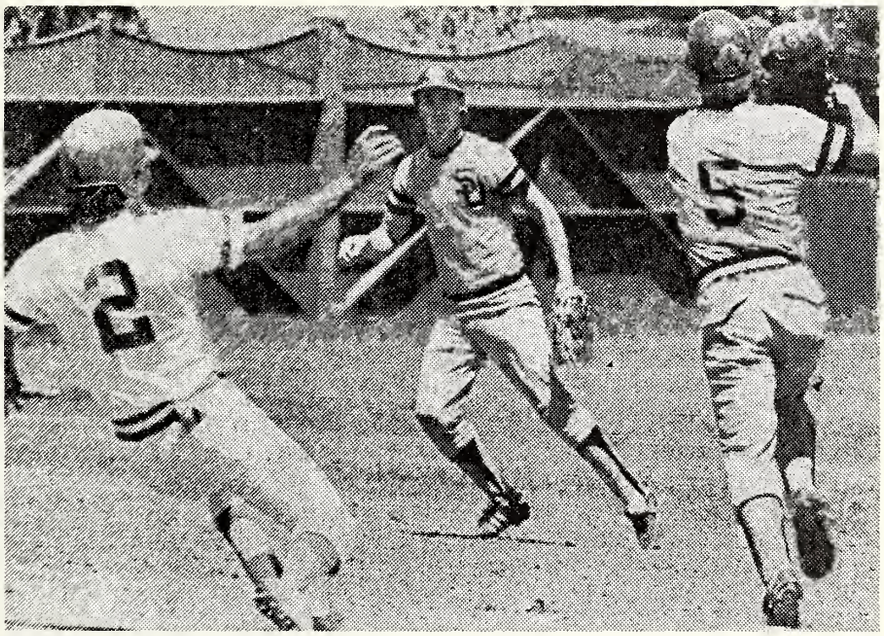

20

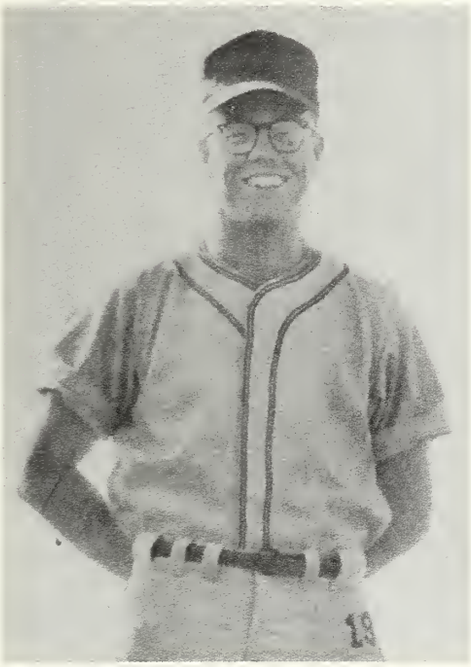

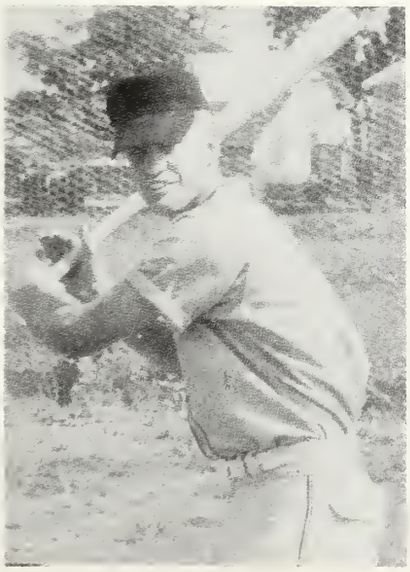

TENNIS

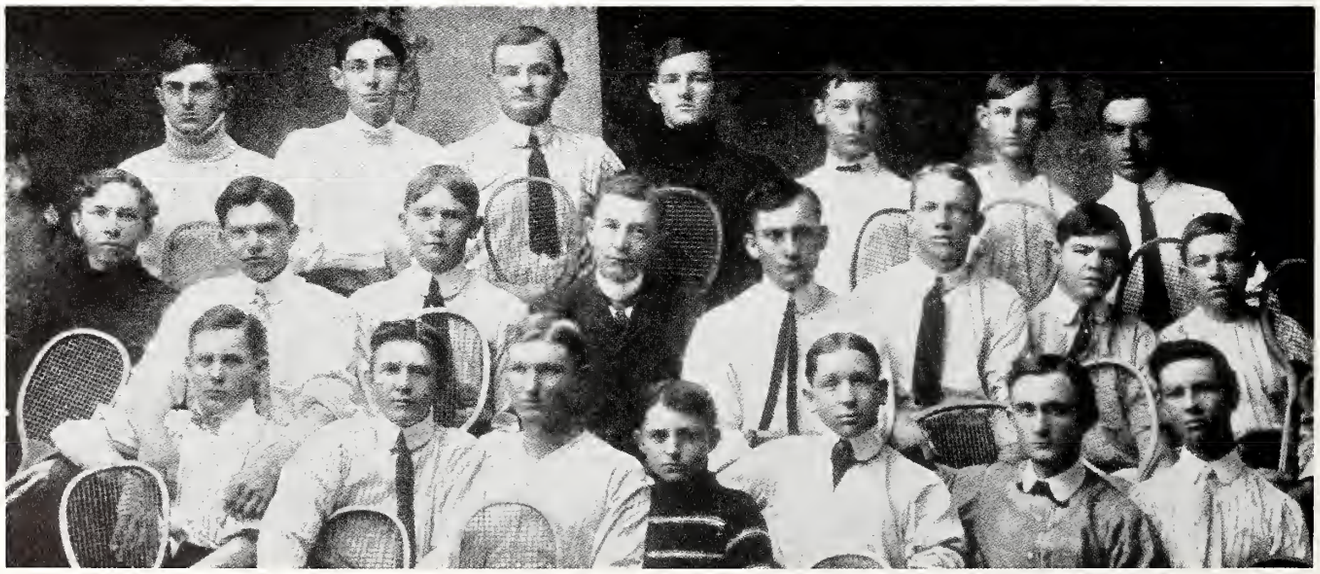

PIRATES
PIRATES

GOLF

SWIMMING

TRACK

SUN BOWL

Playing the first bowl game in the long history of Texas' oldest university and climaxing a brilliant season, the Southwestern Pirates outplayed the New Mexico Lobos, 7 to 0, in the annual Sun Bowl game in El Paso on New Year's Day.

It was a beautiful 30-yard pass, pictured on the opposite page, from R.L. Cooper to R. W. Magruder in the last six minutes of the game that gave the Pirates their winning score over the determined Lobos.

Statistics showed that the Pirates by far outplayed the Lobos, picking up 279 yards against 48. Both teams passed ten times, but the Pirates gained 65 yards in the air to the New Mexico team's 10. El Paso sports writers praised Cooper, Magruder, Collins and Campbell as the stars of the afternoon's action, although the performance of each player was near-perfect.

After the touchdown pass in the last quarter, Collins neatly kicked the ball between the goal posts, and the game was over as far as excitement was concerned.

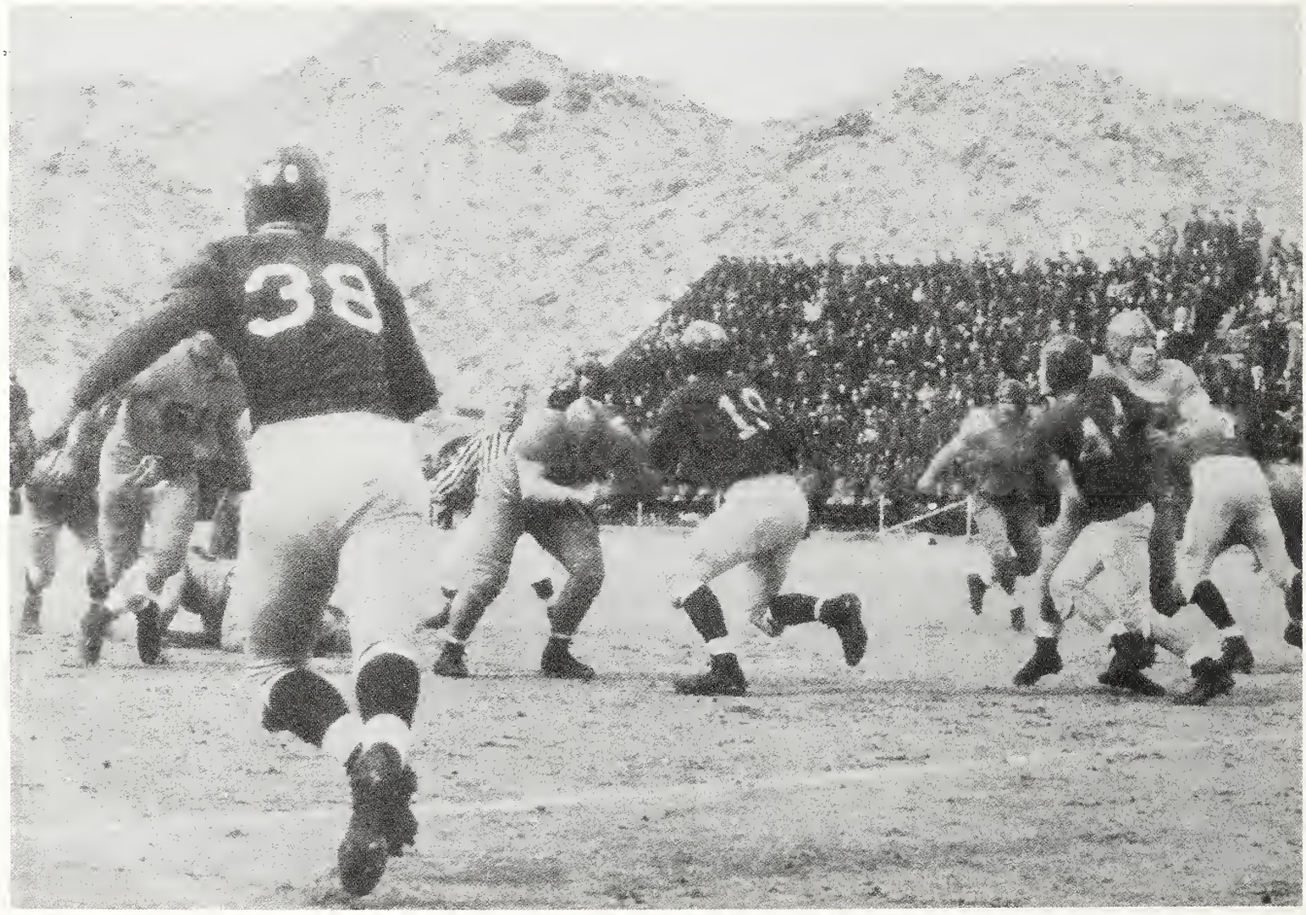

Trophy

The proverbial touchdown pass.

FOOTBALL

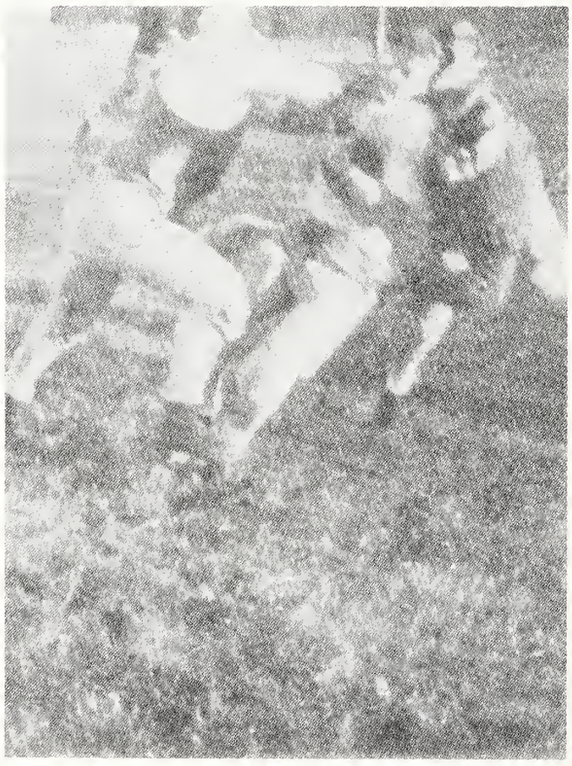

MEN'S INTRAMURAL SCOREBOARD

Swimming	Kappa Alpha
Baseball	Kappa Alpha
Basketball	Pi Kappa Alpha
Ping Pong	
Singles	Independents
Doubles	Independents
Bowling	
Singles	Kappa Alpha
Doubles	Kappa Alpha
Football	Phi Delta Theta
Tennis	Kappa Alpha
Golf	
Fall	Phi Delta Theta
Spring	Pi Kappa Alpha
Volleyball	Phi Delta Theta
Track	Pi Kappa Alpha
Pool	
Singles	Pi Kappa Alpha
Doubles	Pi Kappa Alpha
INTRAMURAL CHAMPS	PI KAPPA ALPHA

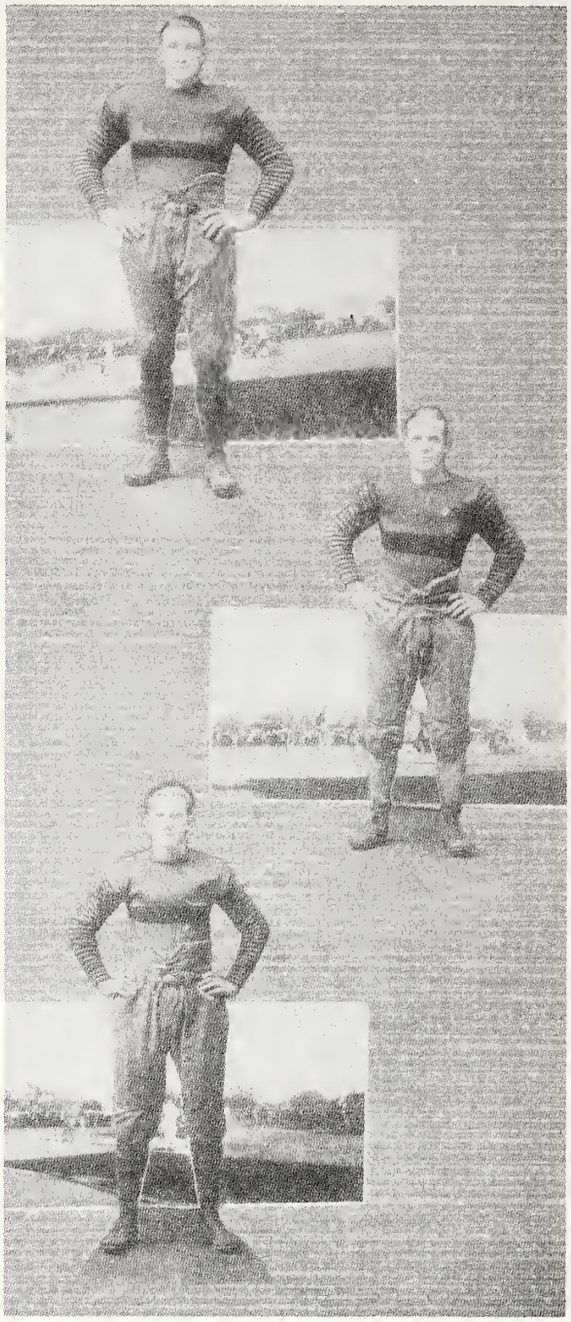

SUN BOWL CHAMPS '46-'47

65

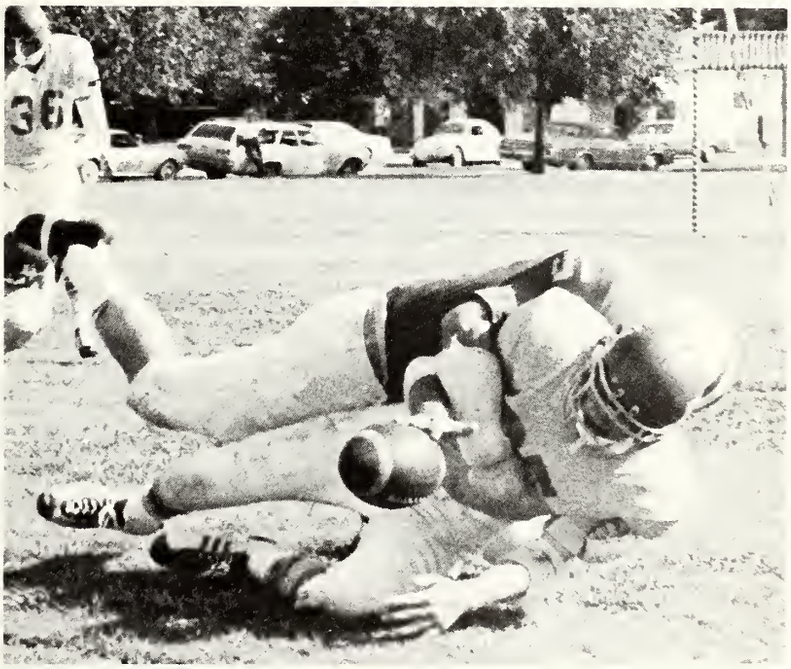
36

8
99
55
32

10

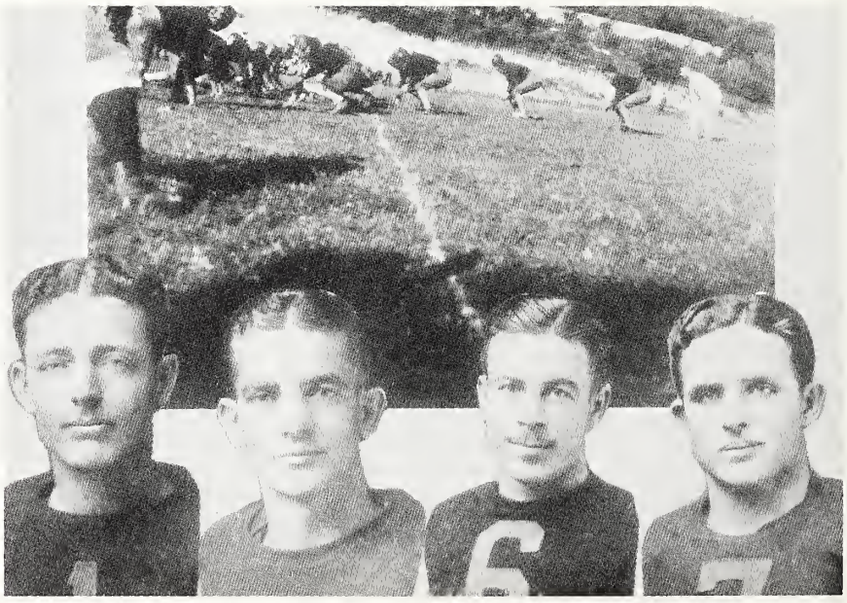
6

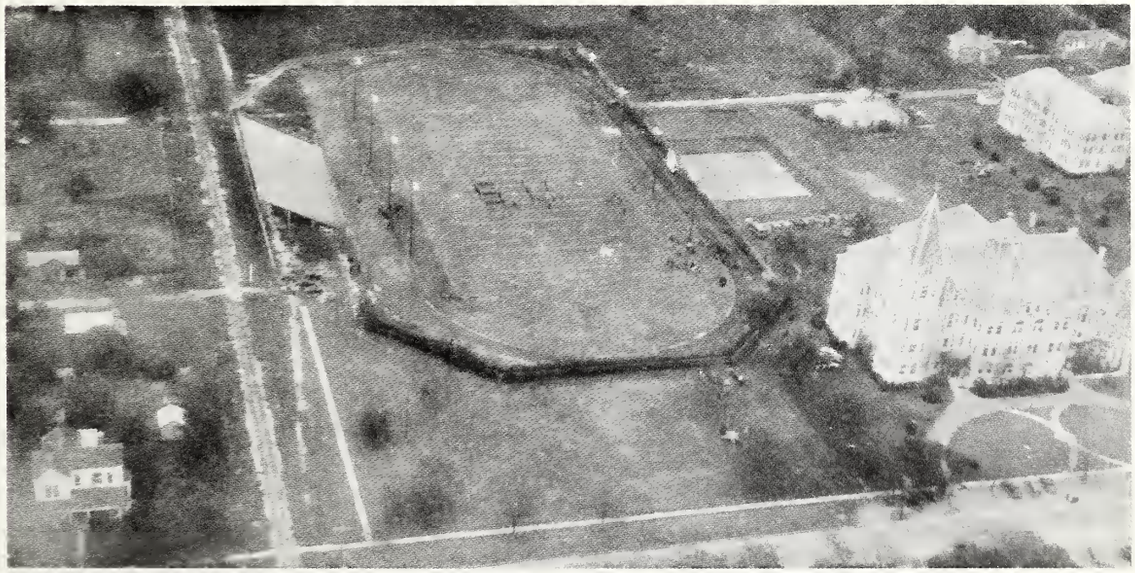

ORGANIZATIONS

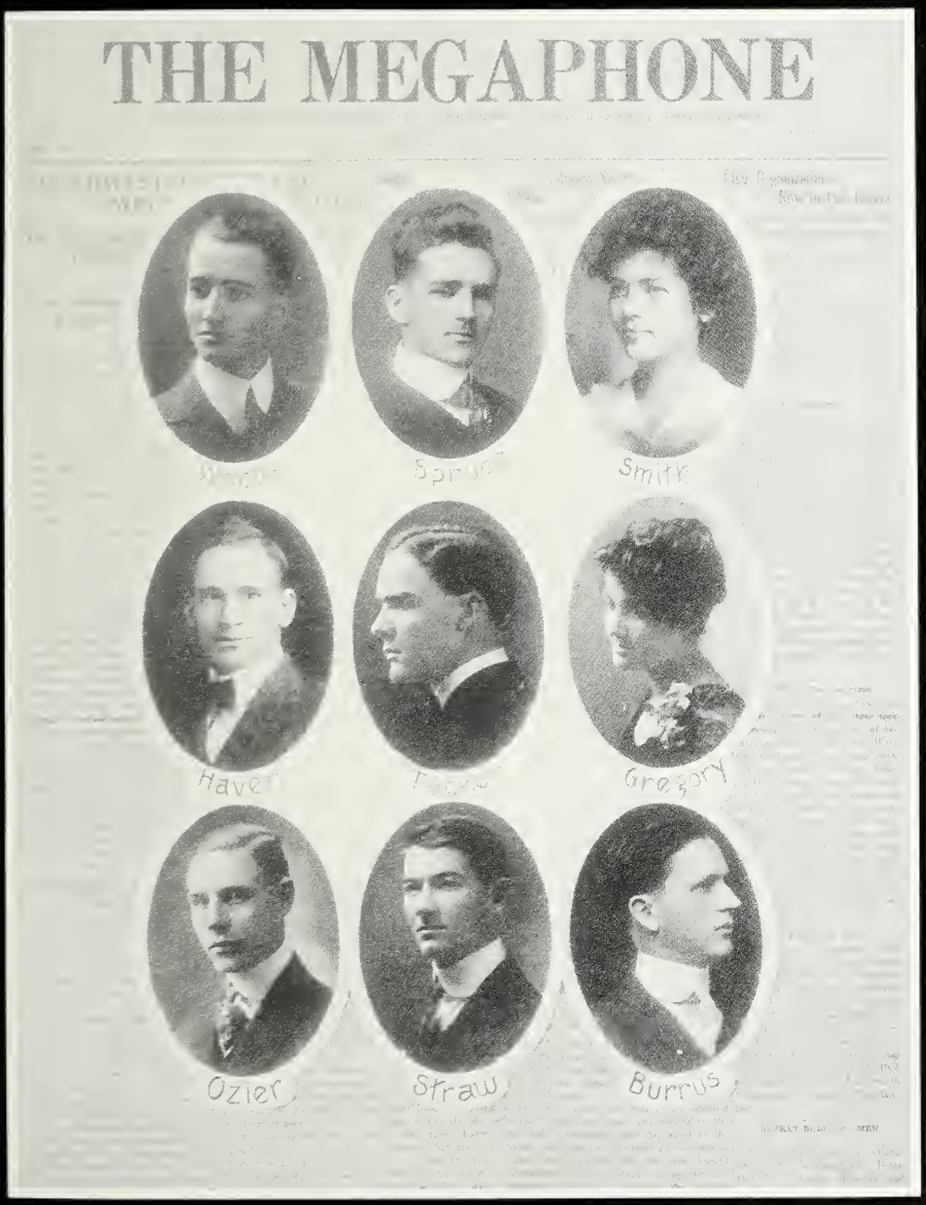

THE MEGAPHONE

Spruce

Smith

Haver

Gregory

Ozier

Straw

Burrus

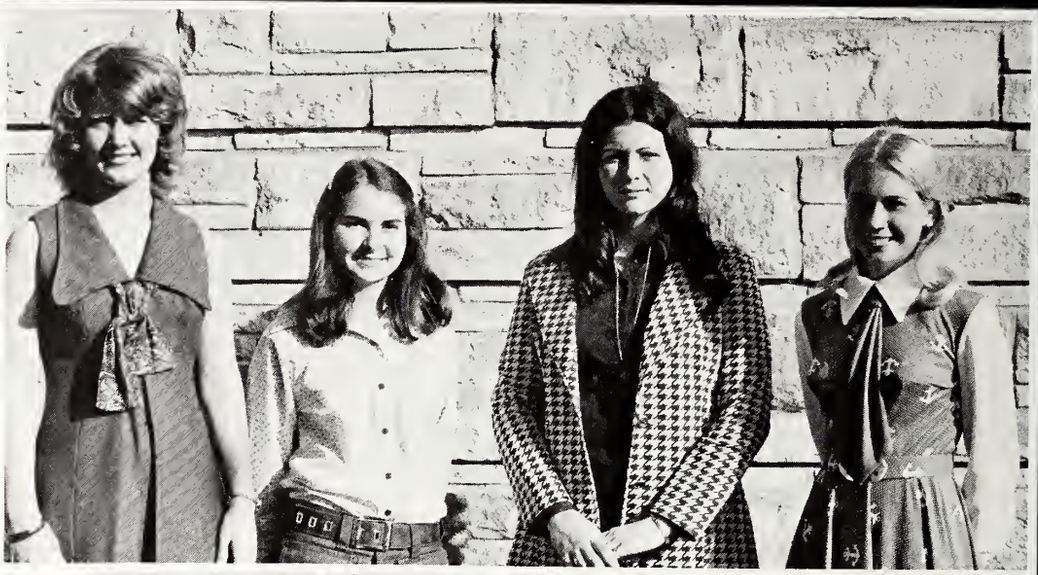

WRA

Officers: Janie Graham, Janice Mitchell, Lesa Curry, Ann Strack.

Rene Harris, Frances Shepherd, Meredith Teague, Sue Stauffer, Margaret Ann Magee, Cheryl Hughes, Sally Walker, Dinah McCain.

AWS

Cheerleaders

Courtney Reed, Terrye Smith, Laura Thompson, Mimi Duvall, Callie Brown, Carol Chapman, Debbie Brown.

Bat Girls

Patsy Slauter, Janie Moore, Cheryl Smith, Barrie Browder, Julie Kellogg.

Roger Darrow, Gayle Galloway, Kathy Leckie, Christine Fuge, Gretchen Galloway, Debbie Cheyne, Cindy Appleman, Susan Bowman, Beverly Wedemeyer, Winn Alley, Carlos Lowry and Paul Lowry.

Sou'Wester

The Megaphone

David Tan, John Fish, Lou Sessions, Kaye Cox, Mark Daniels, Linda Munguia, Ned Dismukes (Editor), Hawk Louis, Suzanne McDaniel, Larry Lindsey.

SOUTHWESTERN MAGAZINE

Paul Terry, Pam Farmer, Joanne Powers, Tom Durham (Editor), Cary Campbell, Bill Cates, Dee Moss.

alpha delta

Bonnie Berry, Barbara Sue Boggus, Beth Gustafson, Julie Kellog, Marsha Turnbull, Janie Moore, Patricia Neely, Cindy Clarke, Nina Nelms, Kim Whitham, Janie Cragg, Debbie Duggan, Cathy DeLotto, Holly Christmas, Pam Slaughter, Susan Feller, Midge Milligan, Gay Wadzek, Melinda Pratt, Judy Phillips, Melanie Jones, Cary Rothrock, Terry Thorp, Sally Walker, Kathy Hammond, Ann Stembridge, Terrye Smith, Jill Fryar, Nancy Pearce, Rebecca Rucker, Barbara Harris, Missy Davis, Sue Lynn Cole, Fronica Smith, Lenora Irwin, Patsy Spann, Anne Tonnahill, Sarilee Tew, Debbie Brown, Julie Webb, Susan Gresham Smith.

Pledge Class

L TO R, FRONT ROW: Nancy Chadwick, Beth Vodicka, Peggy Tyrrell, Smoot Dayvault, Jenny Lou Lawrence, Melinda Bare **2ND ROW:** Janet Flanagan, Linda Scarbrough, Sheryll Bauman, Mary Dean Howell (Pledge Trainer) **3RD ROW:** Callie Brown, Carol Chapman, Marty Shelton, Jane Moore, Barrie Browder, Linda True (Executive Vice President), Kay Schauer, Tricia Banker, Kathy McWhorter, Priscilla Hom, Kathy O'Connor, Laurie Golden **4TH ROW:** Gayle Galloway, Debbie Hafer, Sheila Gregg, Robin Noe, Nancy Law, Gigi Strong, Nancy Strain.

Derby Day Champs

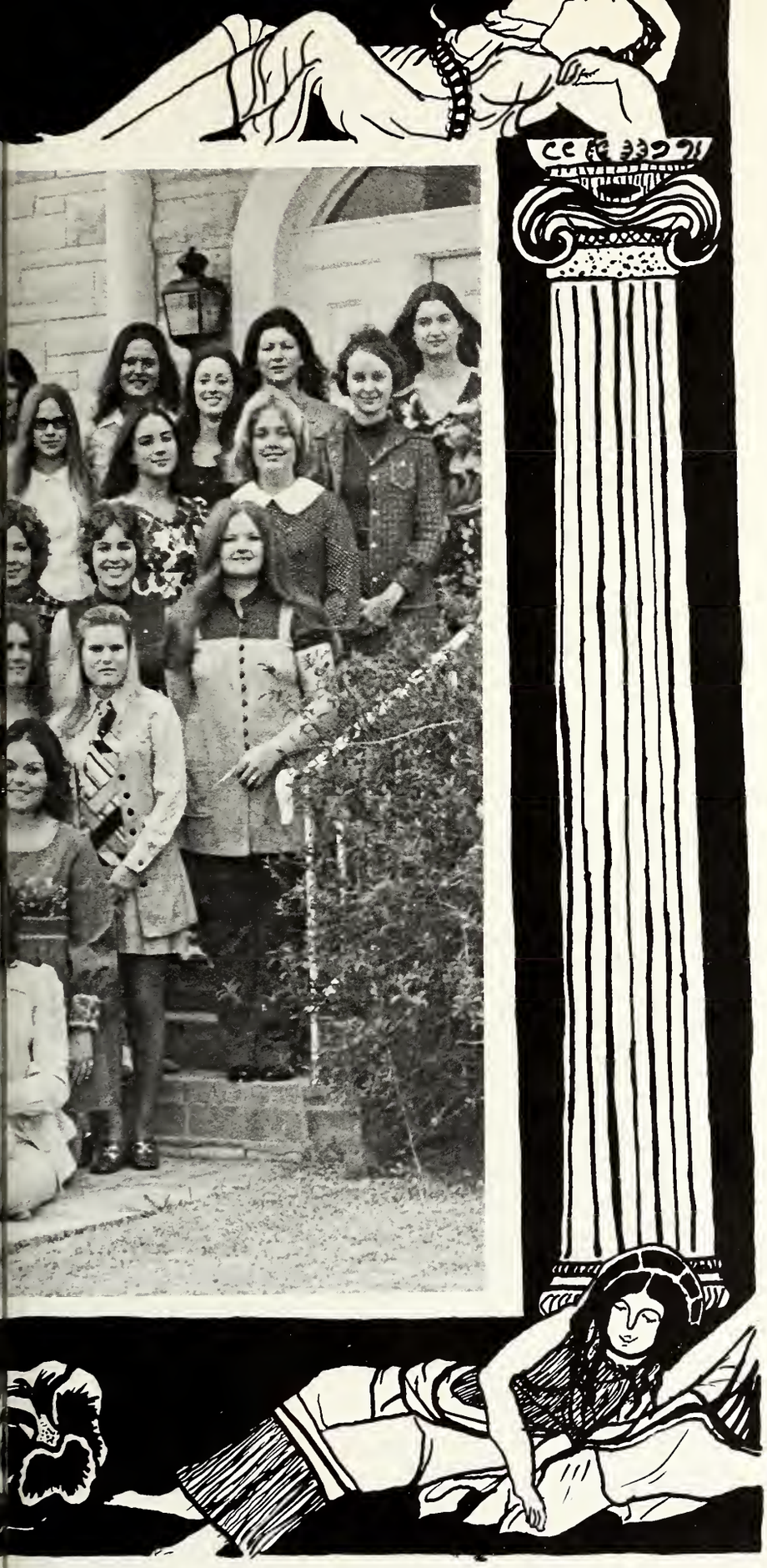

Pledge Class

5TH ROW: Beth Raines, Janie Graham **6TH ROW:** Linda Faulk, Sherri Zink, Jane Oliver, Stirling McCullough **7TH ROW:** Doris Bridges, Karen Bennight, Madelaine Miller, Sheila Wilkes, Lesa Curry, Claudia Holcomb, Anne Lindenburg. **NOT PICTURED:** Margaret Ann Magee (president), Pam Oliver (marshall), Becky McEntire, Kathy Ford (Chaplain), Alice Oliver, Mannette Dodge, Jayne Wallace, Bunny Forsman, and Colleen Ward, Carol Pitzer.

Delta Ω Z

1972-197

Becky Jones, Kathy Leckie, Lynn Vineyard, Lee Ann Harris, Dotty Wise, Beverly Wedemeyer, Susan Lunday, Margie Detert, Sandy Mussleman, Beth Starnes, Theresa Herzig, Carol Armitage, Janet Moore, Janice Mitchell, Cheryl Smith, Barbara Parker, Jonette Frank, Mary Alice Camacho,

Pledge Class

Eta

Margo Blackmon, Ann Cope, Terri Giese, Paula Kelley, Mary Cook, Linda Woodruff, Dinah McCain, Lindy McDonald, Gretchen Galloway, Carla Skelton, Diane McMeans, Connie Vinson, Janice Robertson, Georgeanna Merriwether, Karen Krafka, Rene Harris, Stephanie Harris, Ruth Taylor.

KA

David Lougee, Jeff Watters, Jay Elder, Ralph Conner, Spike Tinsley, Mark Ramsey, Terry Richards, George Simons, Rob Reeves, Chris Portman, Newton Dougherty, Winn Alley, Kevin Wells, Gregg Foster, Kevin Kneisley, Steve Hillhouse, John Schneider, Steve Tinsley, Hugh Liedtke,

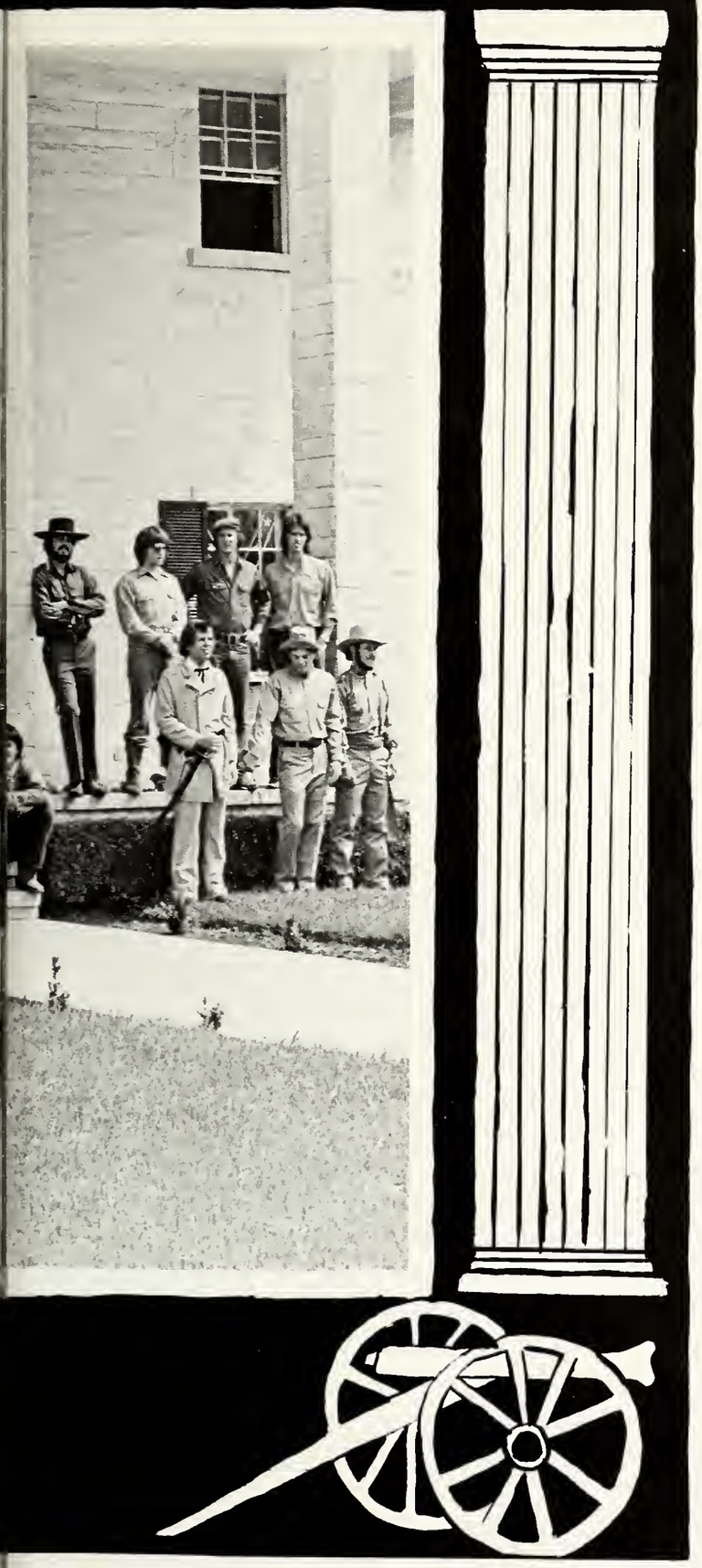

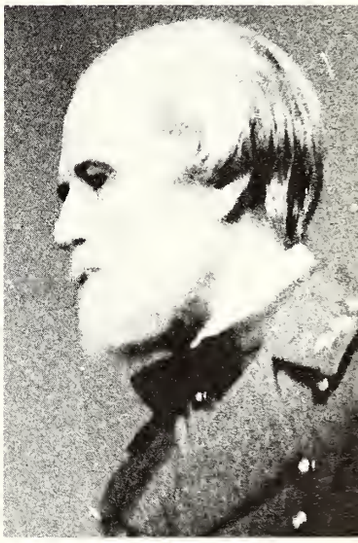

Bill Cates, Blake Barton, Bill Ashley, Phil Mahon, Richard Hill, Marty Harris, Charles Cotten, Mike Giblin, Paul Oxley, Jet Hirsh, Tom Gossett, Dan O'Loughlin, Richard Rice, Bryan Gentle, Steve Pearce, Brian Duncan, Cliff Leonard, Bob Wheatley, Sam Griffin, Mike Matthews, Jim Burkholder

Kappa Sign

ΑΕΚΔΒ

Bryan Key, Andy Fitzpatrick, Miles Reynolds, Owen McCall, Erik Harpst, Charles Harrington, Britt Brawley, Denzil Robertson, Bryan Everett, Bill Anderson, Craig Taylor, Winn Parker, Holley

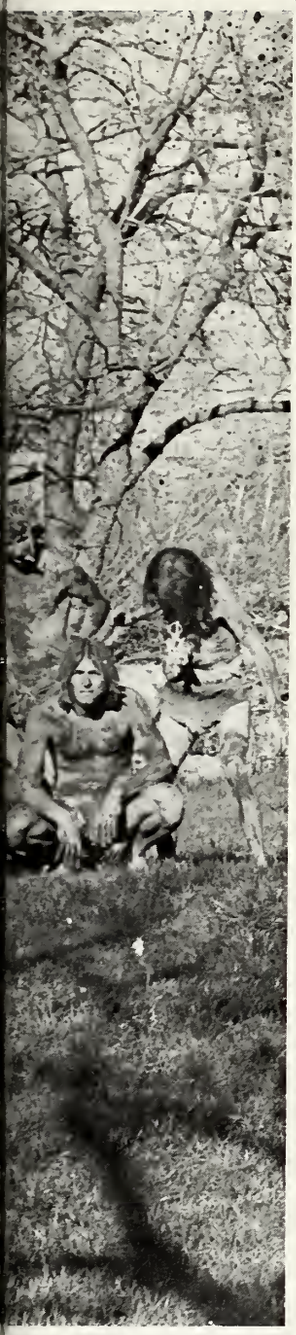

Pledge Class

Butler, Paul Whitley, Richard Kalmbach, Steve Hopkins, George Donaldson, Malek Abdel-Razzack, George Shackleford, David Bearden, Tim Moore, Pat Funk, Steve Swanke.

Phi Delta T

Charles Cunningham, Rod Hamilton, Steven Hopkins, John Pat
Michael Neely, Lyle Halback, Forrester Smith, Lacy Miersch, Bria
Thompson, Mike Stringer, Charles Allie, David Watkins, Bobb

eta

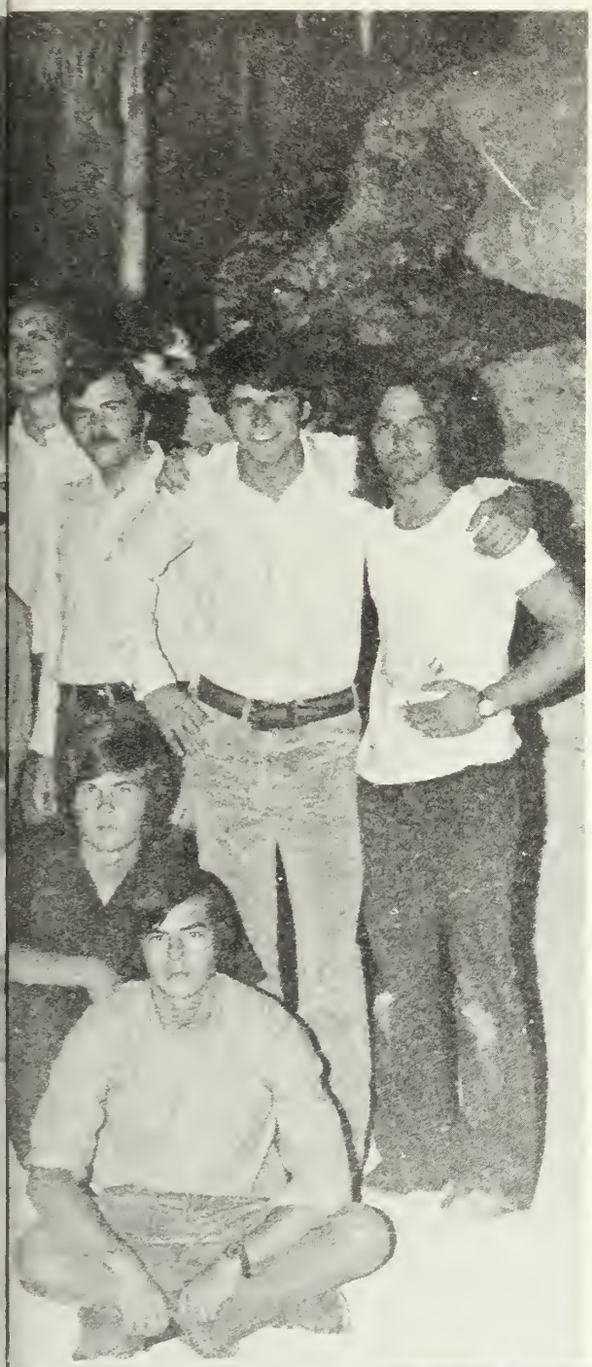

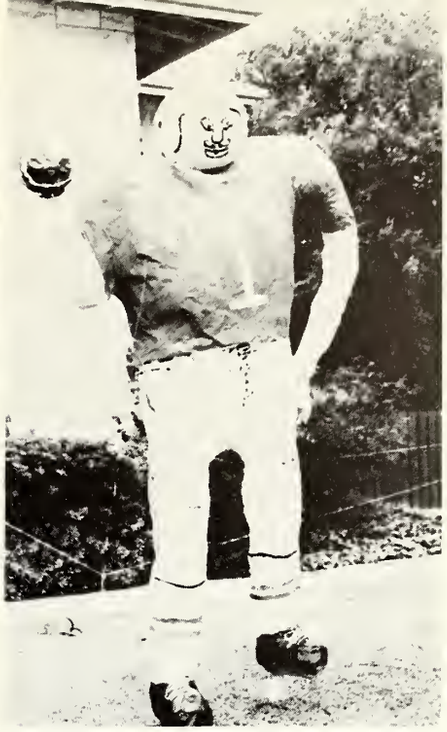

Young, Jack Lyons, Opie Shepherd, Jimmy DePetris, Charles Davidson, Robert Reeves, Randy Clontz, Mark White, Mark McMahon, Mark Phillips.

PHI ΣK

LOVE, HONOR AND

LES SOEURS FIDELES

HOPE

THE AUSTIN STATE SCHOOL

Mary Martin, Debbie Leavens, Cindy Appleman, Annette Brown, Millie Massey, Kaye Campbell, Debbie Cheyne, Larri Sue Brown, Jean Pinchback, Connie Hardi, Nancy Van Brauman, Kathy Wilkinson, Barbara Tift, Ruth

Massengill, Kay Joslin, Cathy Eledge, Denise Wang, Theresa Norris, Tricia Lomax, Cheri Kraye, Jean Mason, Patty Blackwood, Joanne Powers, Pam Matthews, Susan Bowman, Lydia Williams, Janet Robertson, Charlotte Shannon.

Pledge Class

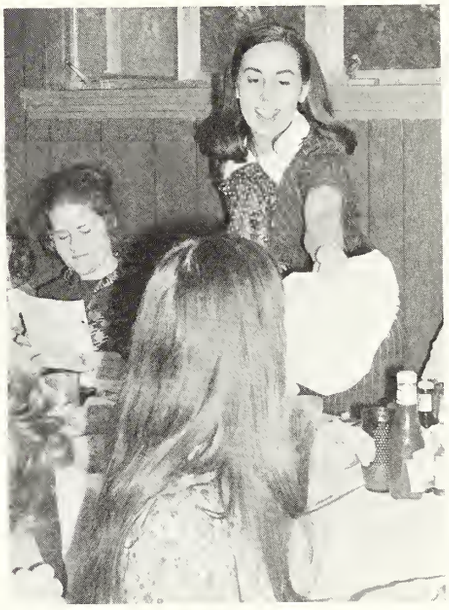

ΠΚΑ

Larry Neahusen, Gary Kilpatrick, Tom Vandiver, Milton Dare, Scott Wisch, Jimmy Jones, Donnie Sherwood, Roy Neves, Terry Wilkenson, Craig Crosby, Neil Mann, Ted Caryl, Phil Bush, Bill Sheldon, Steve Tipton, Joe Reichert, Phil Glaspy, Bob Keegan, Joe Taylor, Gary Ainsworth, Rob McKelvy, Scott Parker, Ronnie Sherwood, John Coleman, Jerry Krueger, George Fuller, Bucky Ritchea, Bob Baen, Larry Nobles, Gene Kraft, Bill Cariker, Dan Baen, Mike Rossman, James Crumley, Mike Burson, Charles

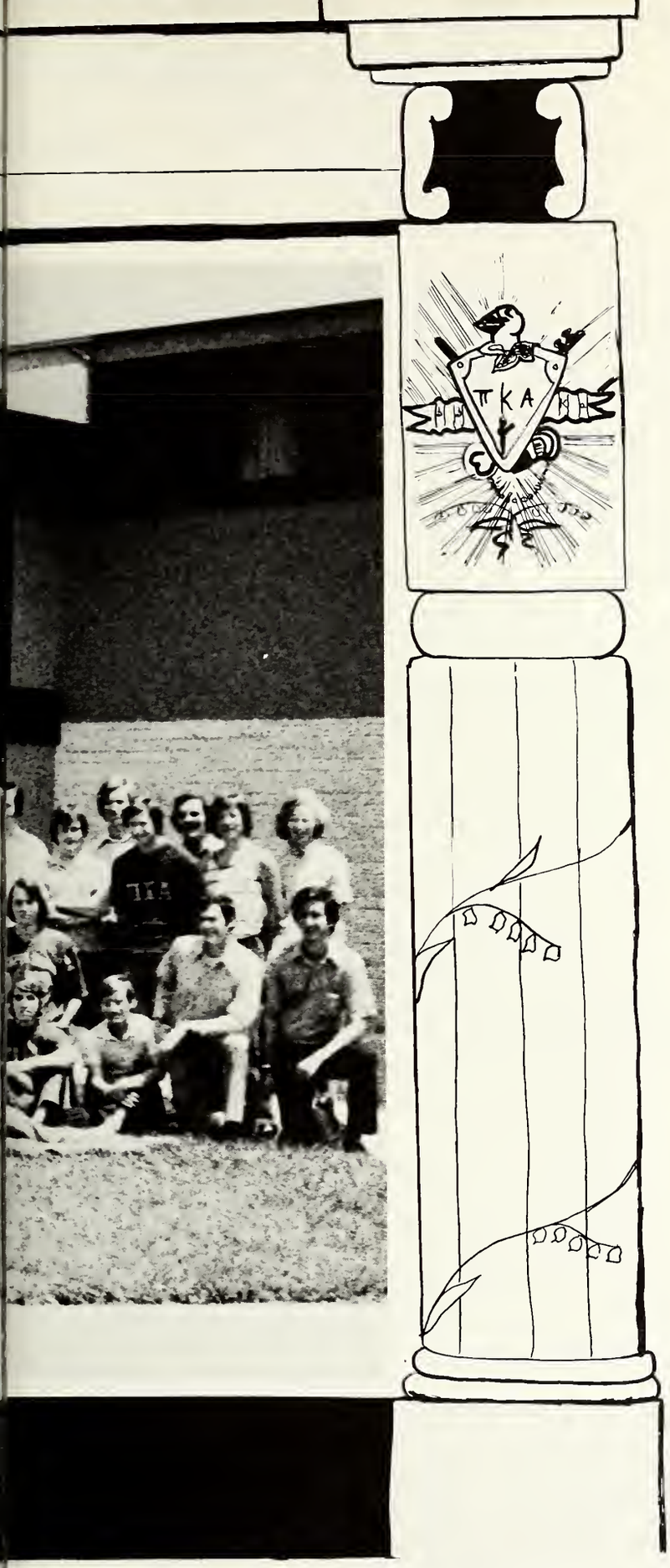

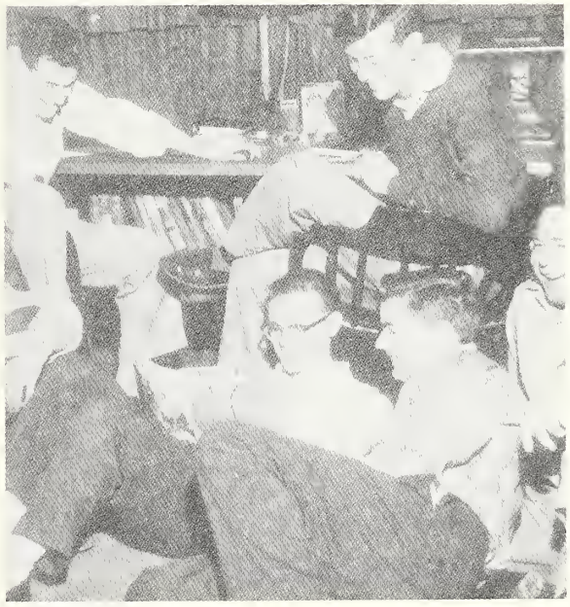

Mayfield, Weldon Evans, Mard Herrick, Jack Seals, Jimmy Dardnne, Don Hammons, Mike Mihecoby, Richard Crozier, Bill Hervey, Larry Lindsay, John Coleman, Fran Zemanek (Dream Girl), John Foster, Jeff Morrison, Chris Harrison, Billy Conroy, Mark Strong, James Cohagen, Alan Goodfriend, Richey Pierce, Bruce Gilmour, Jodie Patterson, Rob Frenzel, Drew Mouton, John Quinias, Steve Ferguson, Randy Mitchmore, Clayton Hubbard, Craig Naurt.

Zta

Susie Ray, Marianne Stiles, Mimi Duvall, Nancy Glass, Carol Pappas, Connie Robertson, Teensie Hawn, Cilla Pitts, Becky Hitchcock, Lee Ann Everett, Allison Morse, Joan Raynor, Carol Bondurant, Carol Conly, Dode Devore, Cyn D. Fisher, Molly Price, Susan Stigler, Christine Fuge, Karen Lindsey, Karen Stet-

Pledge Class

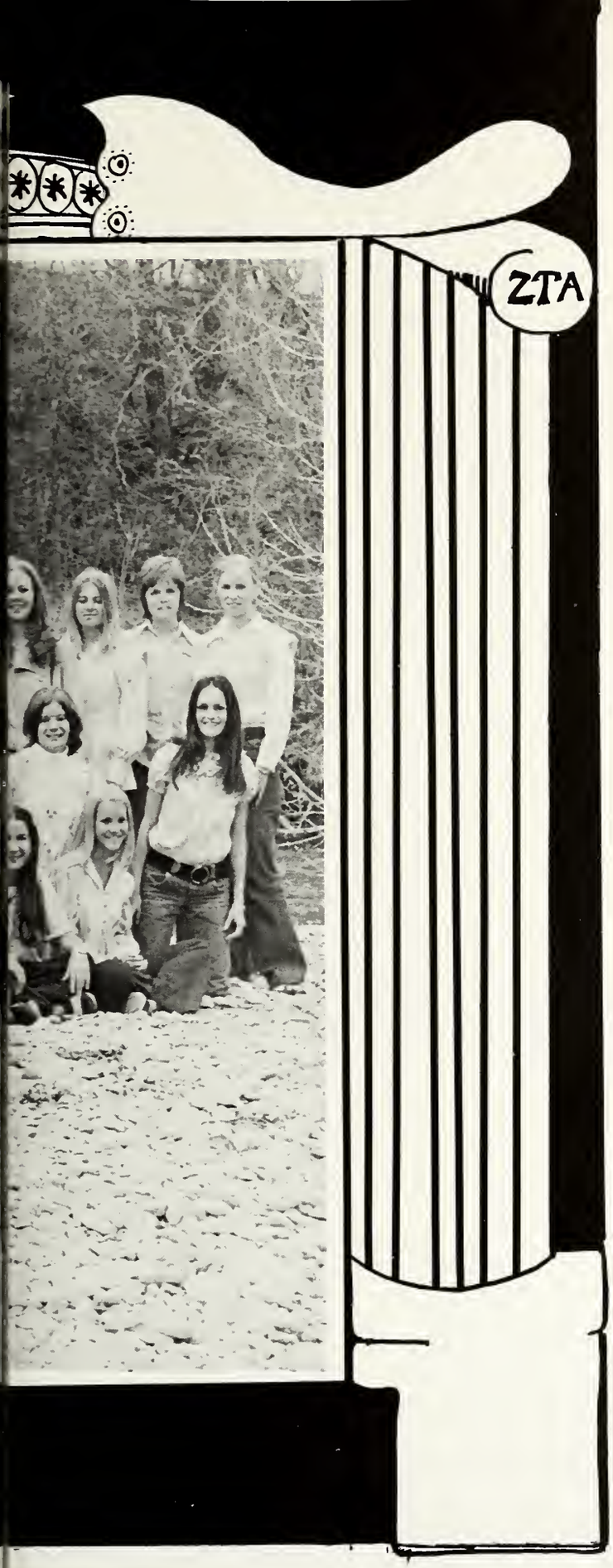

ler, Peggy Overly, Cindy Davis, Meredith Teague, Harriett Burleson, Mary Medley, Iris Bullard, Jane Storter, Rhonda Viney, Fran Zemanek, Cindy Blake, Karla Krueger, Sandra Watson, Karen Hansen, Liz Drake, Becky Pitts, Laura Dannenbrink, Beth Johnson, Claudette Jones, Beverly Brown, Jan Stewart

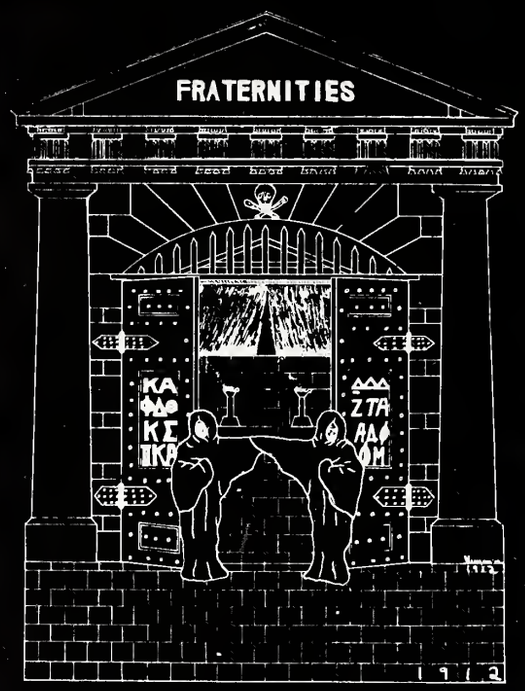

PANHELLENIC

Lesa Curry, Sue Stauffer, Carol Bondurant, Nancy Womack, Kaye Campbell

Malek Abdel-Razzack
Owen McCall
John Foster
Mike Burson
Larry Neahusan
Kevin Wells
Chris Portman

IFC

Dan Bynum, Martha Crook, Charlie Harrington, Bob Jackson, Grace Kilgore, Wes Marshall, Cyn D. Fisher, Mannette Dodge, Joe Taylor, Truitt Gilbreath.

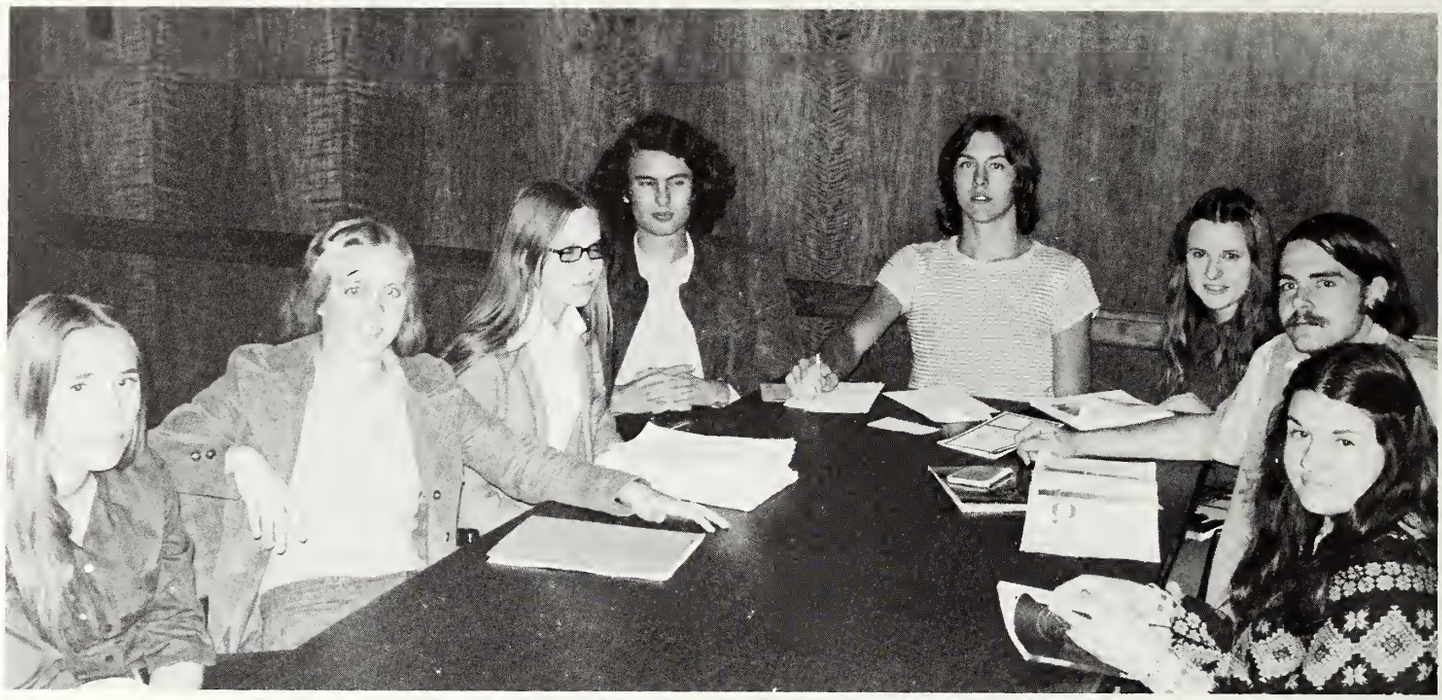

Ideas and Issues

Lynn Vineyard, Becky Jones, Sherri Zink, Gene Thompson, Charlie Harrington, Karyl Kinsey, Jay Hardy, Dee Moss

Hosptality

Paula Kelley, Margo Blackmon, Dotty Wise, Bruce Neustadt, Christine Fuge, Cyn D. Fisher, Carol Conly

The Medina People

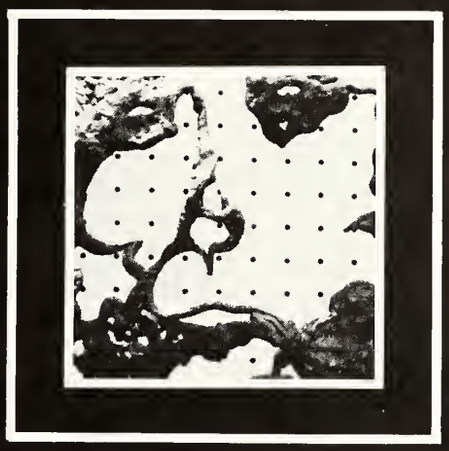

Tiger, Erik, Bob, Newell, Joe, Paul, Paul, Carlos, Paula, Martha, Lindy, Jackie

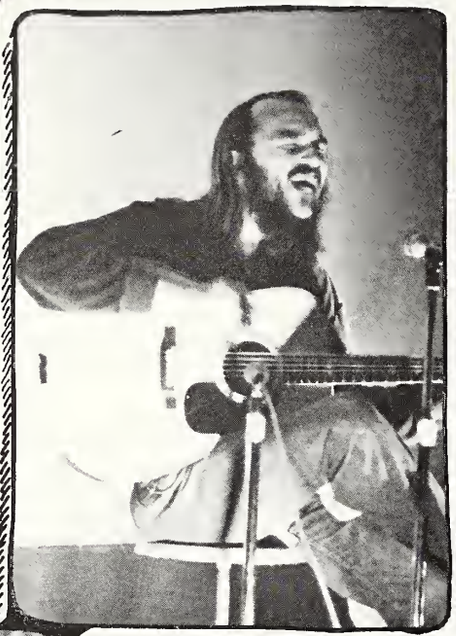

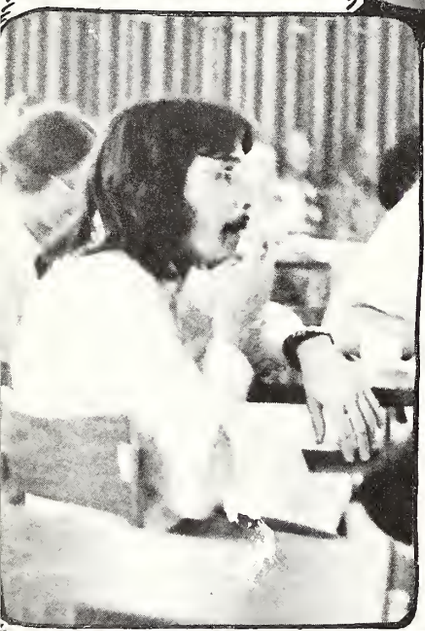

KATHY TOURTELOTTE DAN BYNUM (CHAIRMAN)

COFFEE HOUSE

Entertainment Committee

Randa Rische, Becky Rodriguez, Bruce Newstadt, Debbie Hoy, Janis Davis, Jane Barrow, Doug Fredrick, Barrie Browder Kathy Leckie, Chris Ryman, Carol Conly, Kathy Tourtelotte, Grace Kilgore

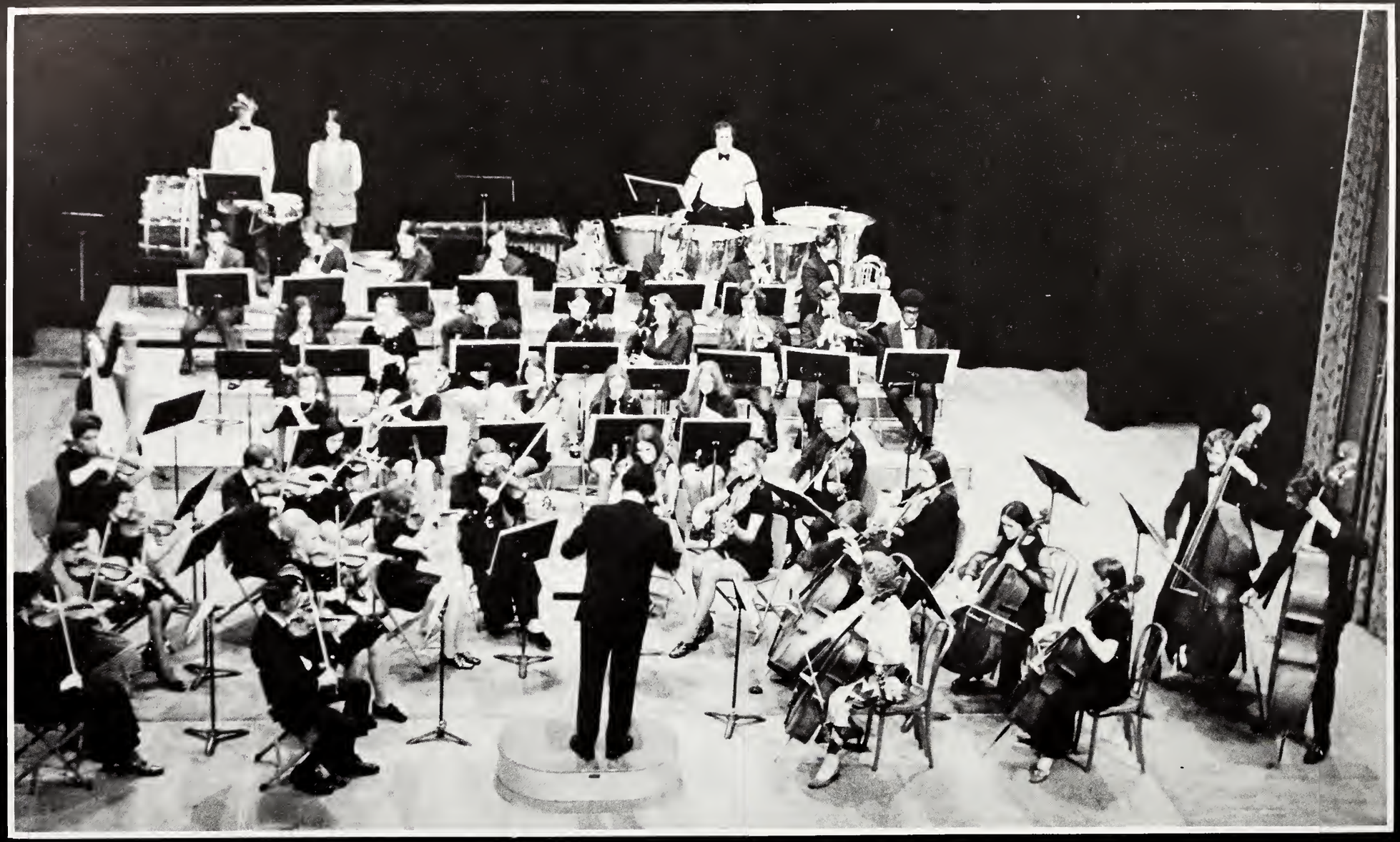

Sinfonietta

FIRST ROW: Thomas Douglass, Wilma Tanner, Bettye McGehee, Elizabeth Brown, Exa Curtis, Sharon Houghton, Lois Jean Forswall, Beverly Brown. **SECOND ROW:** Ann Hardemann, Kathy Lincoln, Kay Ryan, Chris Todd, Priscilla Hom, Vernon Ryan, Mollie Halford, Leslie Rodgers, Ann Ivy. **THIRD ROW:** Doris Penick, Carol White, Linda Hannigan, Robin Noe, Denise Thyssen, Rebecca Rucker **FOURTH ROW:** Mary Austin, Mary Alice Comancho, Cathy Eledge, Vicki Legan, Ann Hann, Sam Kegley, Charles Coward, Rufus Cheney. **FIFTH ROW:** Roger Darrow, Nancy Webb, Connie Vinson, Tom Heard, Jim Farris, Darwin Horak, Michael Eberidge, Ken Jones. **SIXTH ROW:** Jeff Faulkner, Pam Farmer, John Harrison.

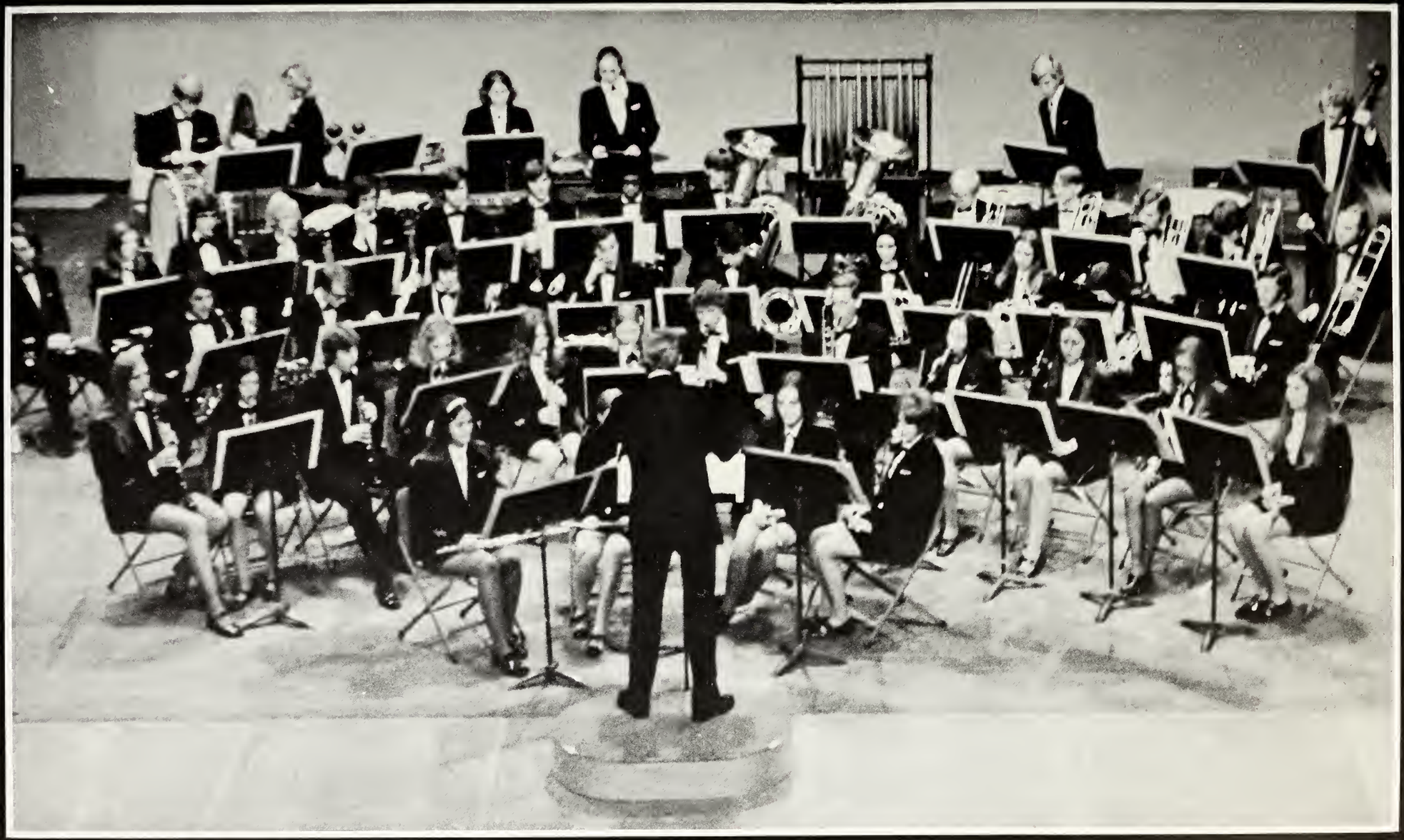

Band

FIRST ROW: Robin Noe, Linda Hannigan, Robin Grote, Karen Lindsey. **SECOND ROW:** Carol Lee, Mary Alice Camacho, Kelly Kay, Carla Skelton, Kathy O'Connor, Cathie Eledge, Worth Green, Mark Pringle, Mary Lou Tittle, Victoria Legaia, Denise Thyssen, Rebecca Rucker. **THIRD ROW:** Edward Aleman, Chris Todd, Jack Neely, John Aleman, Raul Gomez, Lee Ann McWilliams, Carlette Holmstrom, Connie Vinson, Tom Heard. **FOURTH ROW:** Dan Bynan, Barbara Parker, Terry Wilkinson, Flavius Taylor, Sem Kegley, Charles Coward, Mike Rossman, Rufus Chaney, Paula Anderson, Guy Knoll, Jon Nelson, James Farris, Mark White, Darwin Horak, Mike Everidge **BACK:** Scott Wische, Jane Graham, Debbie Cheyne, Sharon Houghton, John Quinius, John Bohmfalk. Director, George Nelson

Extrordinaires

Milton Dare, Linda Munguia, Susan Lunday, Jack Seals, Pam Parr, Bill Johnson, Ruth Taylor, Bob Mathis, Mary Medley, Jim Fly, Mary Lou Tittle, David Grover, David Tan, Cathleen Goodenough, Rex Voland, Diane McMeans, Keith Jenkins, Ann Cope.

A Capella

Jim Fly, Diane McMeans, Rex Voland, Susan Baker, John Harrison, Janet Robertson, Keith Jenkins, Cheryl Smith, Will Reed, Richard Laster, Barbara Parker, Ken Neill, Cathleen Goodenough, Jeff Williams, Susan Lunday, Ric Robinson, Jan Stewart.

Δ
0

Theresa Herzig, Erni Richard, Wilma Tanner, Jonette Frank, Kaye Teichelman, Carla Skelton, Karen Chilton (Officers)

Nancy Law, Kathy Wilkinson, Conni Hardi, Linda Munguia, Susan Baker, Susan Lunday, Denise Thyssen, Barbara Parker

NEA

Denise Wang, Jan Stewart, Pat Mokry, Winn Alley, Sandy Musselman, Cheri Kraye, Beverly Wedemeyer, Fronica Smith, Lesa Curry, Valerie Harris, Kathy Tourtellote, Grace Kilgore.

Science Society

Lee Ann Harris, Debbie Leavens, Dee Moss, Eric Clarke, Scott Parker, Doug Alexander, Dr. Jacob, Jane Oliver, Dr. Brown, Dr. Lansford, John Foster, Don Hudson, Terry Simon, Dr. Girvin.

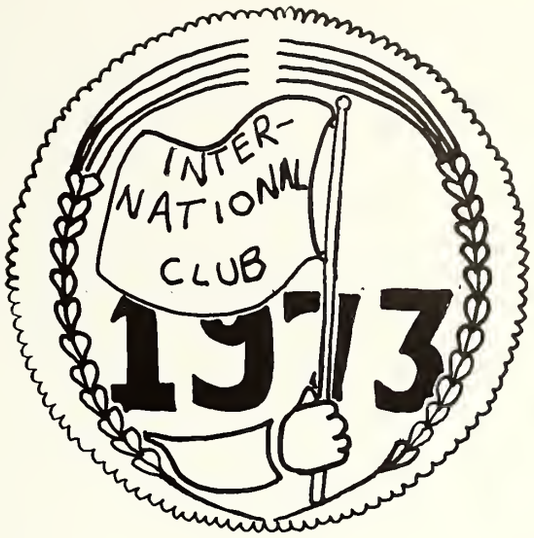

International Club

Paul Robinson, Raul Gomez, Sandy Stollenwork, Mr. Ted Grossman, Cynthia Nelson, Sandy Musselman, Dr. S.S. Suh, Dr. Regine Reynolds, Richard Hodzi, Newtons Aigbogun, Eric Clarke, Rex Voland, David Tan, Paul Lowry.

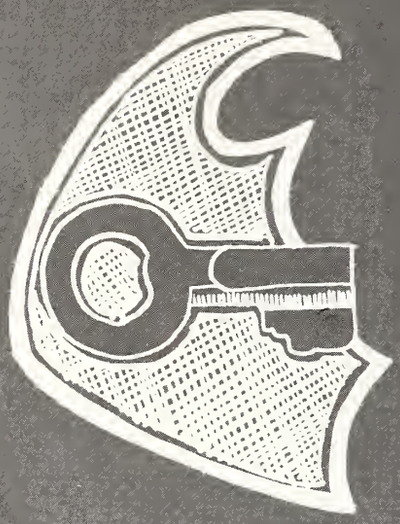

Blue Key

Steve Tipton, Bob Jackson, Alan Goodfriend, Mark Ramsey, Joe Taylor, Jesse Harvey, Chris Rodriguez, Larry Russell, Louie Davis, Wes Marshall, Rick Eason, Mike Rossman, Alva Haskell, Jay Hardy, Mark Hedrick **(TOP)** Tom Durham, Jim Matheny.

Cardinal Key

Sammie Robinson, Dinah McCain, Susan Watford, Sally Walker, Cindy Appleman, Cheryl Hughes, Kathy Ford, Emily Spessard, Ruth Taylor, Alice Oliver, Cookie Saenz, Mary Cook, Margaret Ann Magee, Pam Kline, not pictured) Gayle Galloway.

BACK: Alice Oliver, Rene Harris, Lynn Goldblatt, Cookie Saenz, Linda Woodruff, Jackie DeHaven, Larri Sue Brown, Dayle Hillborn **KNEELING:** Will Harbaugh, Fred Goodson, Dr. Angus Springer, Alva Haskall, Jerry Galloway.

Alpha Chi

Pi Epsilon Delta

BACK: Mark Hedrick, Alva Haskall, Ric Robinson, Mary Gail Sorenson **MIDDLE:** Becky Lundblad, Patsy Spann, Jill Fryar, Sydney Blumberg **FRONT:** Kathy Hammond, Ruth Taylor, Mary Cook, Cookie Saenz.

Chaplain's Advisory Committee

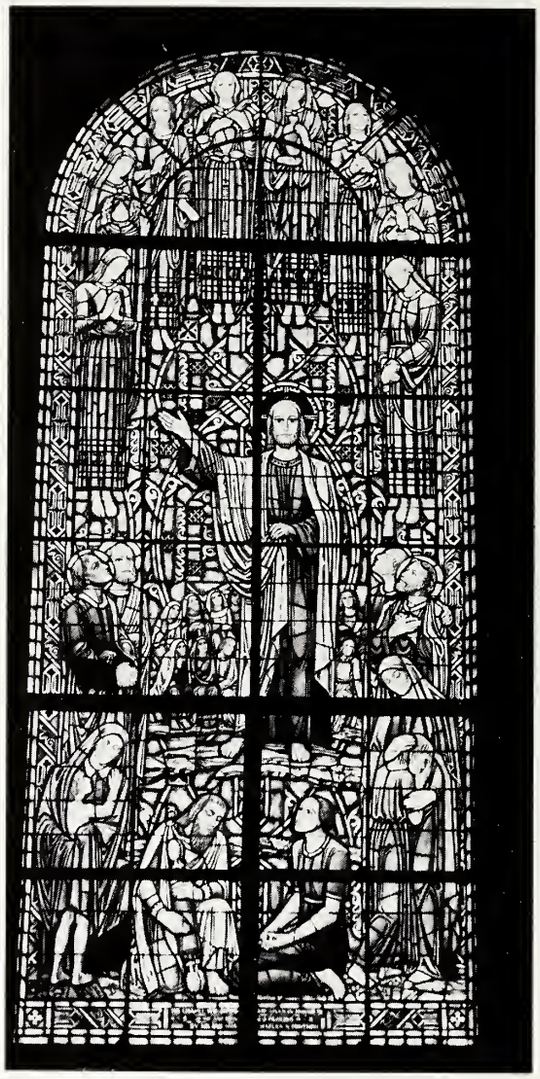

Dean Swift

Chaplain Snell

Mrs. Beaver

Dean Clifford

Dr. Venable

Dr. Kent

Sally Walker

Phil Bush

Dr. Spellmann

French Honor Society

Cynthia Nelson, Lydia Williams, P.C. Brough, Susan Stigler, Melissa Hailman, Mannette Dodge, Gary Einsback, Kathleen Mollbert, Patrick Connelly, Kelly Kay, Iris Bullard, John Mitchell, Rene Harris, Mary Cook, Cary Campbell, Dean Clifford, Mr. Kennard.

Spanish Honor Society

Dell Chandler, Margaret Brady, Bunny Forsman, Marty Harris, Sandy Stollenwerk, Rene Harris, Dr. Malin, Dr. Reynolds, Dr. Callcott, Dr. Bourne.

HOUSE COUNCILS

GUEST HOUSE

H.B. - M.S.

SNEED

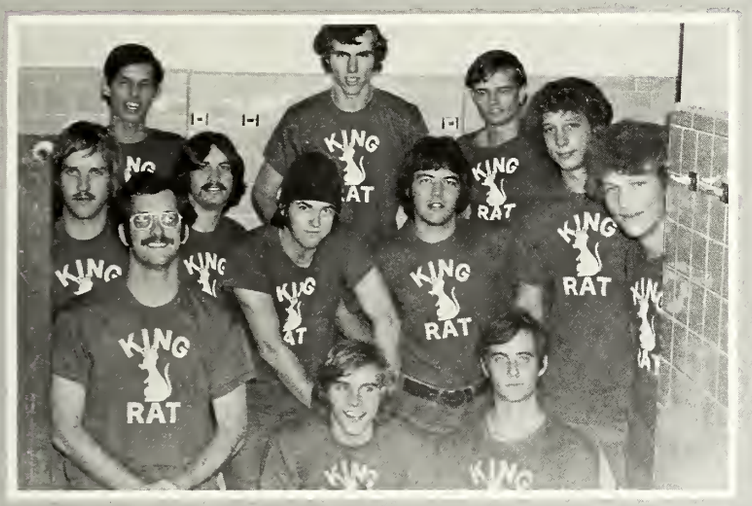

RUTER

KURTH

Art from **The Sou'wester 1926**, by Earnest Hardin, Art Editor.

Executive Committee

Rick Eason (Association Pres.), Mannette Dodge (Union Pres.), Pam Kline (Congress Pres.), Bill Sommers (Judiciary Pres.)

Student Judiciary

FRONT: Grace Kilgore, Allison Morse, Suzanne McDaniel, Beth Starnes, Jenny Lou Lawrence **BACK:** Joe Taylor, James Meschwitz, Larry Lindsey, Cindy Appleman, Bill Sommers (Pres.) Bunny Forsman, Kathy Tourtellotte.

Student Congress

Paula Whitfield, Mike Rossman (Spring President), Courtney Read, Meredith Teague, Terrye Smith, Beth Raines, Betsy Brown, Joe Taylor, Paula Kelley, Jim Meschwitz, Pam Kline (Fall President), Judy Phillips, Bill Sommers, Mannette Dodge, Becky Jones, Ann Matthews, Susan Zlomke, Brad Ebeling, Richard Jackson, Phil Bush, Alan Goodfriend, Deborah Hay, John Aleman, Owen McCall, James Cohagen, Winn Alley, Dr. Lansford, Larry Lindsey, Truitt Gilbreath, Rick Eason.

Rick Eason
Student Association President

Dr. Jones, Mr. Giesecke, Dean Clifford, Dr. Venable, Dr. Custer, Mr. Anderson, Dr. Whitmore, Mr. Tipton, Dr. Campbell, Dr. Carwell, Dr. Brown.

Academic Affairs Council

President's Advisory Council

Ned Dismukes, Bill Sommers, Carol Bondurant, Tom Durham, Alan Goodfriend, Louis Davis, Phil Bush, Mary Medley, Susan Zlomke, Steve Tipton, Richard Hodzi, Gayle Galloway, Dr. Durwood Fleming, Kathy Hammond, Dinah McCain, Mannette Dodge, Lydia Williams, Sandy Stollenwerk

MASK AND WIG

Annah Beth
GOOSTREE

Heard of the
Goostree-Morgan
Award?
These folks
started it!

John
MORGAN

Presents

I Never Sang for My Father

Dames at Sea

Brown Pelican

Endgame (Alpha Omega Players)

Thirteen Clocks

(ROW ONE) Mr. Fred Goodson, Cheryl Hughes, Will Harbaugh, Sammy Robinson, Alice Oliver, Alva Hascall, Cookie Saenz, Jerry Galloway, Jackie DeHaven, Dayle Hilborn, Lynn Goldblatt, Dr. Angus Springer **(ROW TWO)** Rene Harris, Paul Robinson, Dee Spears, Teddy Giles, Ann Thomas, Ann Cope, Linda Woodruff, Barbara Priesmeyer, Rex Voland, Larri Sue Brown **(ROW THREE)** Marvi Arredondo, Paul Bailey, Gary Baden, Melinda Leifeste, Kathy Leckie, Janis Davis, Mark Dudley, Scott Pollard, Taco Kelly, Debbie, Latimer, Trisha Lomax, Debbie Hey, and Aaron Bazan.

I never sang for my father

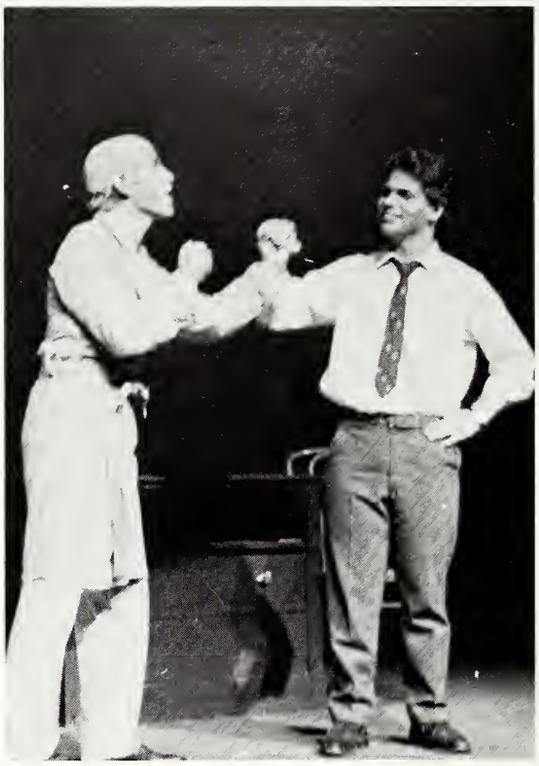

CAST
Tom Swift
Alva Hascall
Cookie Saenz
Alice Oliver
Paul Robinson
Jackie DeHaven
Ted Giles
Aaron Bazan
Bobbie Preismeyer
Mark Dudley
Paul Bailey

dames at sea

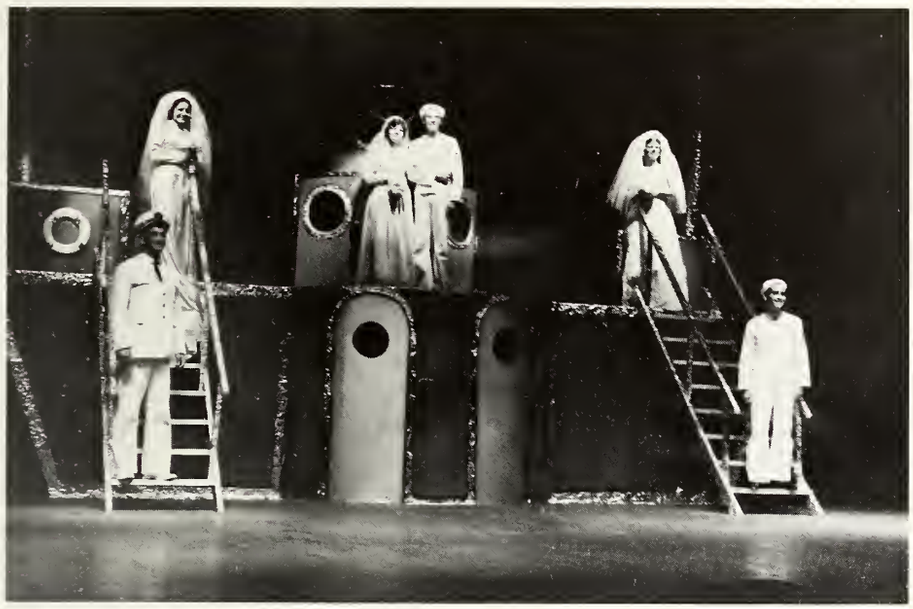

CAST
Scott Pollard
Cookie Saenz
Ann Thomas
Ted Giles
Ann Cope
Alva Haskall

Brown Pelican

CAST
Ted Giles
Bill Thomas
Paul Bailey
Tom Swift
Weldon Evans
Jerry Galloway
Barbara Priesmeyer
Janis Davis
Dee Spears
Deborah Hey
Cary Campbell
Linda Woodruff
Marvi Arredondo
Pam Friedrich
Rene Harris
Aaron Bazan
Mark Dudley
Paul Robinson
John McClish

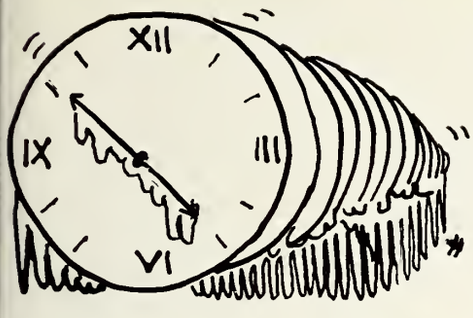

THIRTEEN CLOCKS

CAST
Janis Davis
Mark Dudley
Lynn Goldblatt
Jerry Galloway
Rex Voland
Ann Thomas
Jackie DeHaven
Tom Swift
Paul Robinson
Bill Thomas
"Druffy" Woodruff
Paul Bailey
Gary Baden
Aaron Bazan
Weldon Evans
Barbara Priesmeyer
Ted Giles
The Todal

ADMINISTRATION and FACULTY

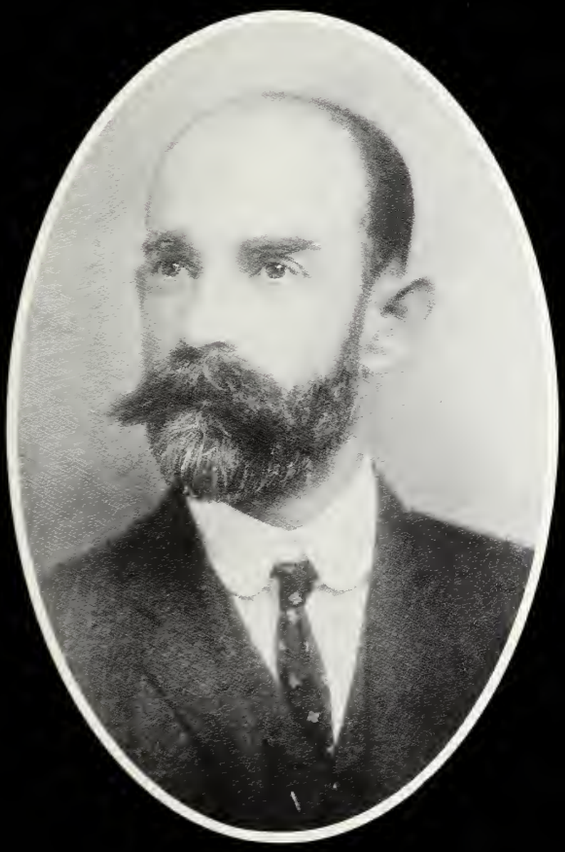

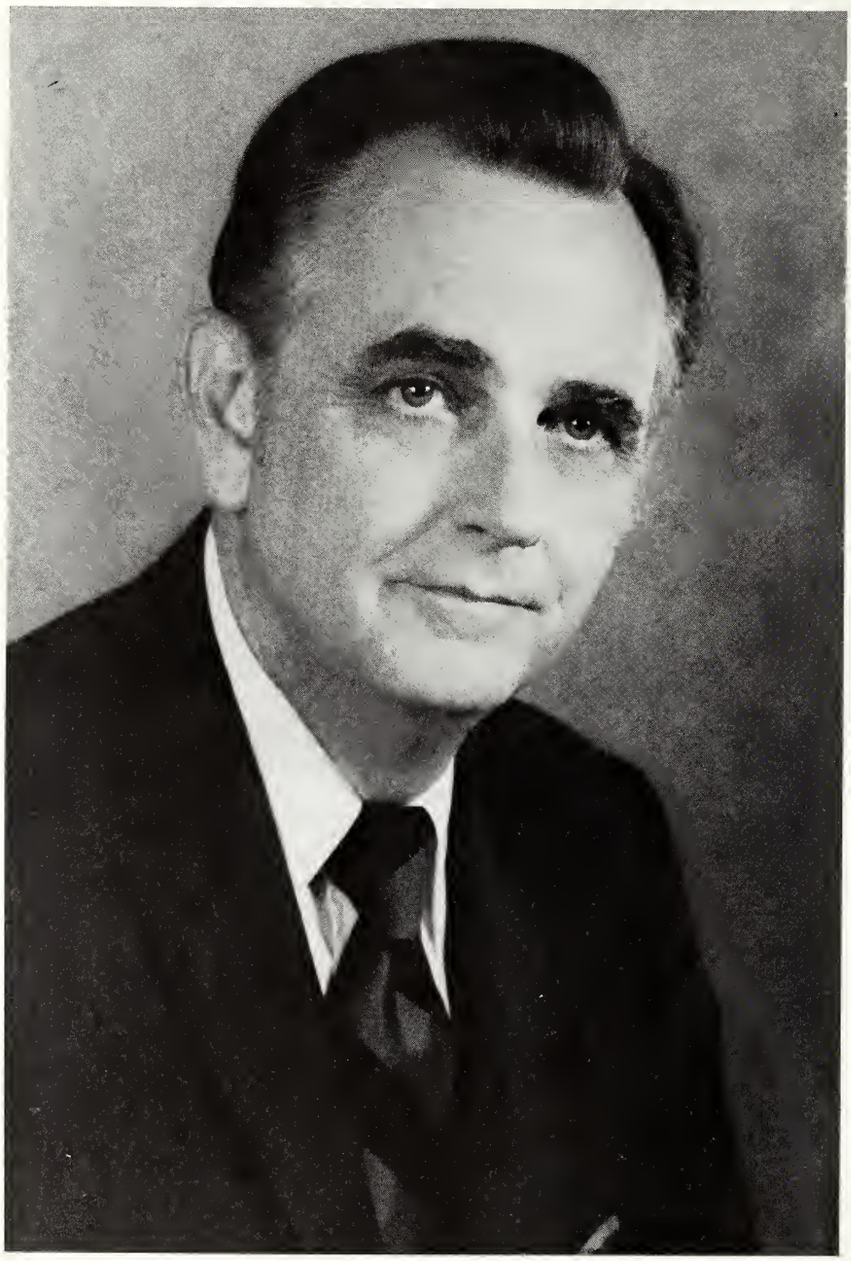

Dr. Durwood Fleming
President

F. Burr Clifford
Dean of the School
of
Arts and Sciences

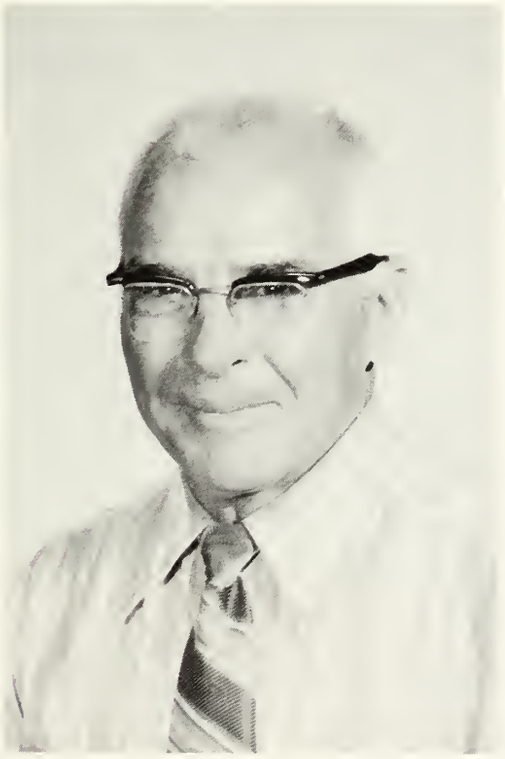

John Richards
Dean of the School
of
Fine Arts

William D. Swift
Dean of Students

Grady Anderson
Director of
Admissions

Suzanne Gordon
Associate Dean
of Students

Jerald C. Walker
Vice-President of
University Relations

Basil A. Philips
Vice-President of
Fiscal Affairs

Sanford C. Reed
Director of
Alumni Relations

William Zader
Assistant Director
of Alumni Relations

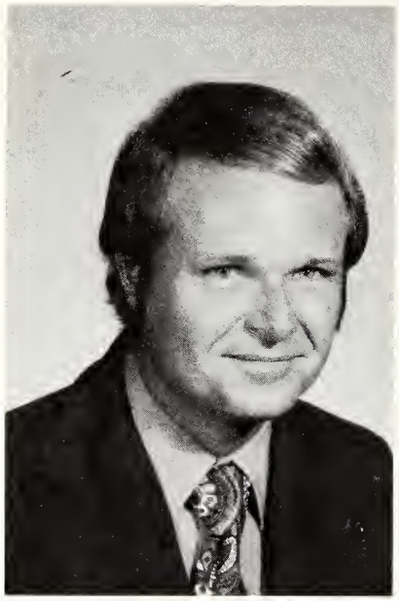

Norman J. Peters
Co-Ordinator of
Program for Progress

Benjamin A. Hock
Recruiter for
Admissions

Tom Keepers
Recruiter for
Admissions

Barbara R. Seever
Director of Publications
and Special Events

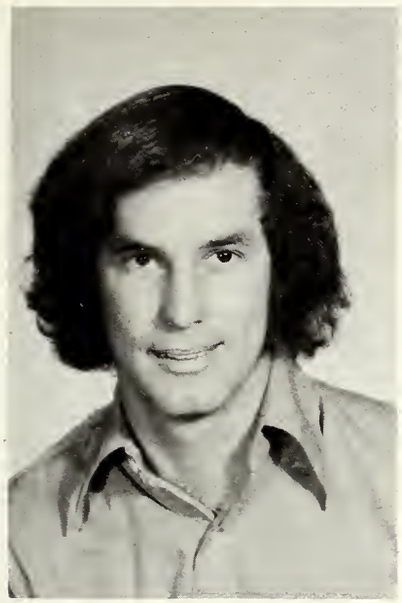

Truitt Gilbreath
Director of the
Student Union

Mildred Gervasi
Head Librarian

Mary Elizabeth Fox
Assistant to the Dean
of the School of
Fine Arts

Not pictured
Marjorie Beech
Assistant to the President

Carl Langenegger
Director of the
Snack Bar

Wanda Vogler
Postmaster

Myrtle Hartman
Postal Clerk

Virginia Wiggins
Bookstore Clerk

Ken Chambers
Bookstore Clerk

Library Staff

Mildred Gervasi, Mary Austin, Katherine Stone, Florence Harper, Thelma Poole, Patricia McLaughlin, Adele Chandler, Elizabeth Sanders, Ellen Kreitler, Charlaine Eicher, Claire Vogler, Sarah Cook **NOT PICTURED:** Bernice Archer, Elizabeth Brown, Frances DeSalme, Charlotte Eanes, Imogene Gillette, Mary Graspki, Virginia Southerland, Lorena Widmer, Torivia Zavala.

Secretarial-Office Annex

Jan Behrens, Sandra Davidson, Joyce Rosenbusch, Ohline Behrens, Edith Benton **NOT PICTURED:** Mary Lou Rowe, Fay Hubbard.

Secretarial Administration Building

BACK: Judy Miller, Dorothy Williams, Joan Giddens, Kay Cox, Missie Hill, Leona Morris. **MIDDLE:** Charlotte Taylor, Emmanelle Zucknick, Betty Knauth, Lucy Bonnett, Linda Barker, Nancy Smithwick, Beverly Svetlik. **FRONT:** Bevi Teague, Carolyn Garcia, Ruth Thomas, Charlotte Barker, Kyra Giddens. **NOT PICTURED:** Janice Hester, Pat Stephenson, Gene Klein, Sally Keepers.

University Commons

BACK: DeForrest Brooks, Sammie Miller, Jackie DeHaven, Rueben Rose, Gladys Perry, Charles Satterfield. **FRONT:** Roger Heard, Natalie Medrano, Mary Helen Torrez, Sally De La Cruz, Edith Williams, Etna Owen, Alma Fisher. **NOT PICTURED:** Guadalupe Beltran, Katherine Chambers, Ann Foltyn, Howard Harrison, Sam Langdon, Mildred Logan, Margarita Mena, Frances Nemec, Irys Salyer, Alice Stubbs, Vivian Tucker, Kathleen Woodfin.

Maintenance and Custodial

BACK: William C. "Wiggie" Shell, Jim W. Buchanan, Allene Mitchell, Earl Stubbs, Clara Williams, Ray T. Hancock, Wilma Kubala, Velma Buchanan, Melvin Taylor, Esther Mendoza, Kelly Jackson, Ila Ashby. **FRONT:** Rose Aleman, Faye Chambers, Angelita Roblez, Gloria Torres, Selma Teinert, Diann Tucker, Frieda Merkord. **NOT PICTURED:** Frank Ashby, Della Bender, Bennie Boyd, Lupe DeLeon, George Domel, John Diaz, Benny Guzman, Martha Martinka, Lula Richter, Dimas Sanchez, Rosa Satterfield, Manual Tafoya, Celia Torrez.

University Store

Margaret Thomas, Kenneth Chambers, Dixie Spencer.

Snack Bar

Bernice Machacek, Rachel Champlin, Lupe Sanchez, Carl Langenegger, Janice Anderson, Alice Langenegger, Evelyn Kolinek. **NOT PICTURED:** Joe Luna.

Building and Grounds Maintenance

BACK: John Haydon, Roland Stried, Tom Bohanan, Tommy Wade. **FRONT:** Rumaldo Alegria, Adrian Gutierrez, Ed Liardon, Enrique Alegria. **NOT PICTURED:** Martin Aleman, Ira Bogan, Argie Burson, Santos Herrera, Kenneth Irvine, Jesse Muniz, Ernest Peters, August Tienert, L. P. Tiernert, Floyd Wiley.

COLLEGE OF ARTS

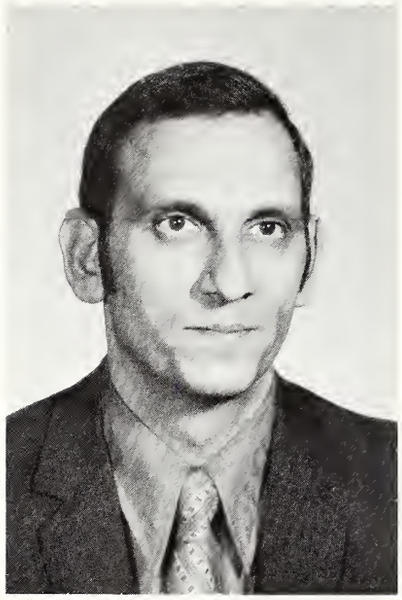

Michael J. Mezzino

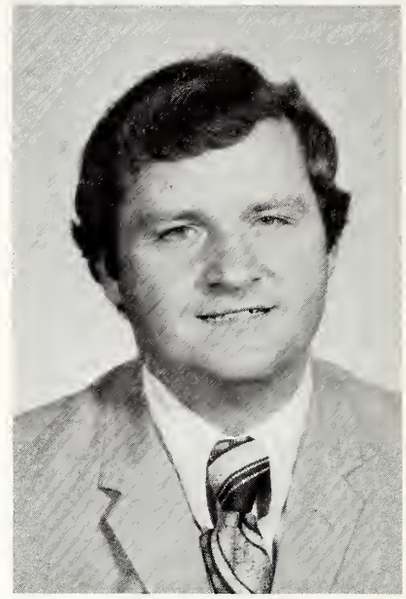

Harold Eidson

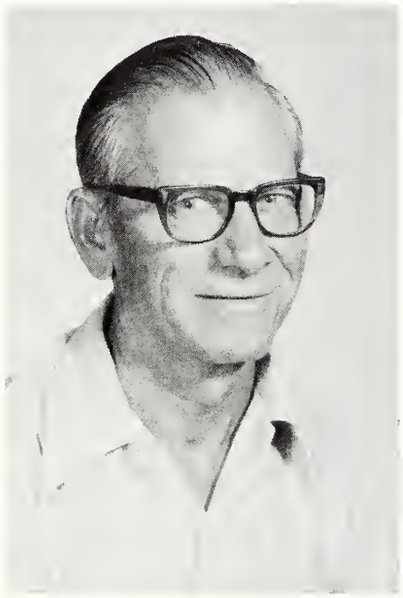

Dr. Ralph M. Whitmore

John B. Chapman

Math

AND SCIENCES

Dr. Horace S. Jacob

Dr. Eb C. Girvin

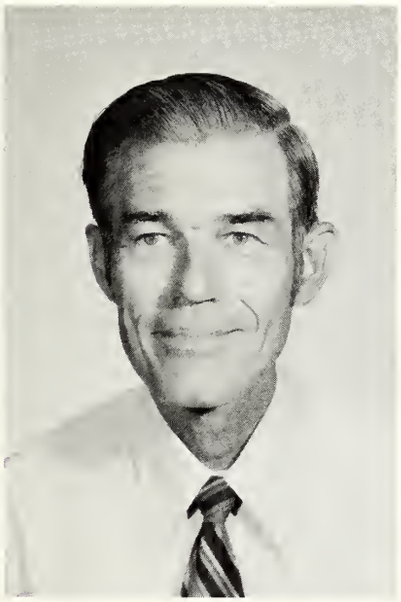

Dr. Edwin M. Lansford

Biology

Dr. Bob M. Brown

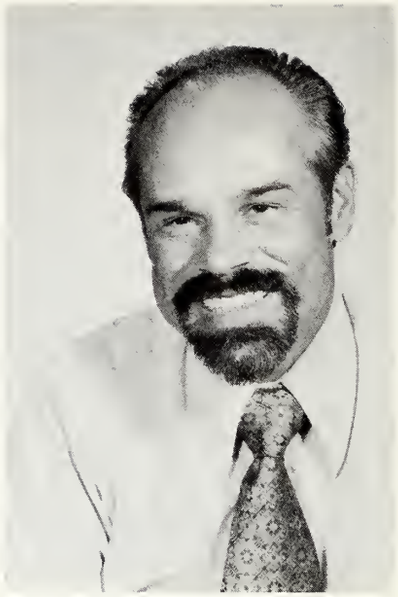

Morris R. Kostoff

Physics and Chemistry

Dr. Fred R. Hilgeman

Dr. Sherman D. Lesesne

Chemistry and English

Dr. Robert L. Soulen

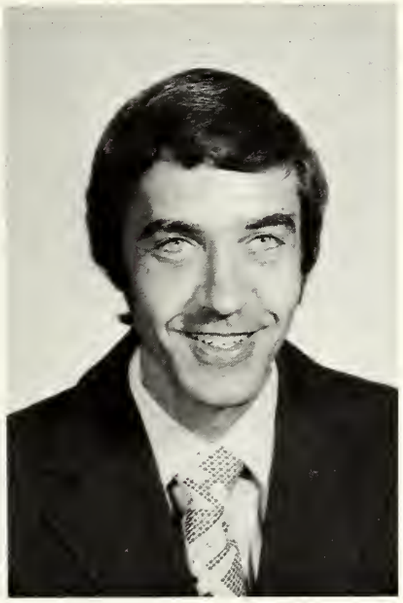

Dr. Jeff Campbell

Dr. Lois Parker

Dr. Virginia A. Carwell

Jane B. McCook

English and Foreign Language

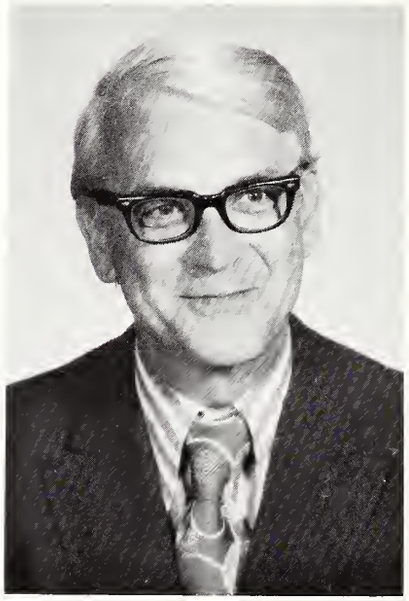

Dr. Jack T. Harris

William Wingo, Jr.

Foreign Language

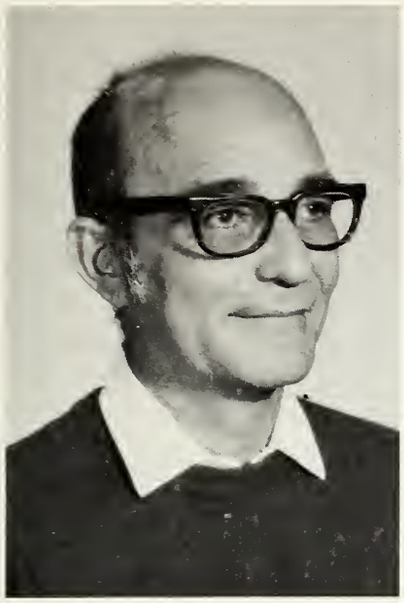

Francisco Betancourt

Dr. Regine Reynolds

Elizabeth P. Beaver

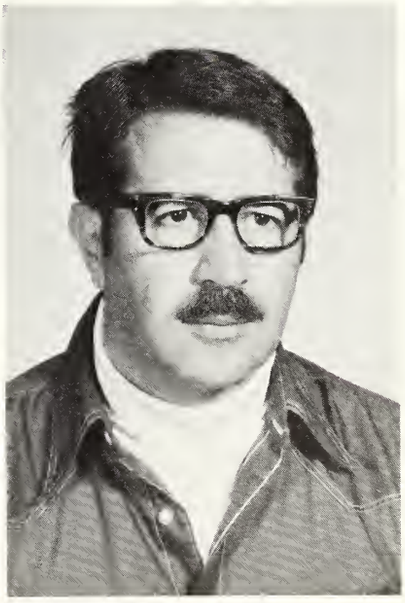

Alberto de la Fuente

Dr. Connie L. Venable

Billie G. Fullingim

Education

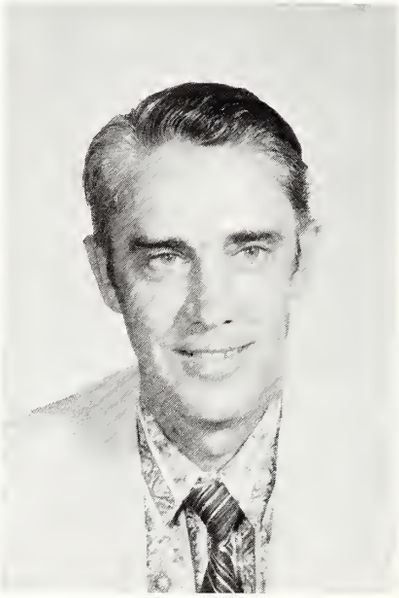

Dr. Judson S. Custer
Vice-President
for
Educational Services

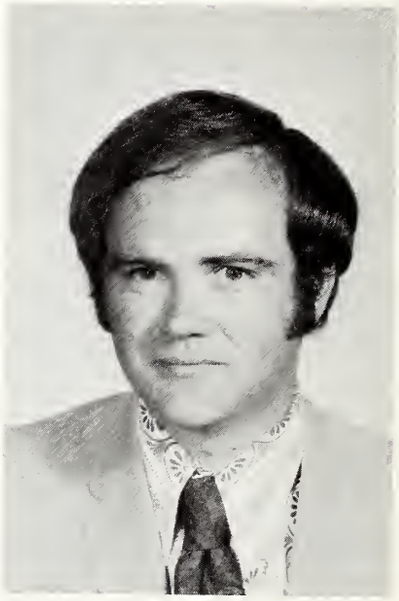

Kenneth McEwin

Education and Physical Education

Dr. T.P. Jones

Dr. Tex L. Kassen

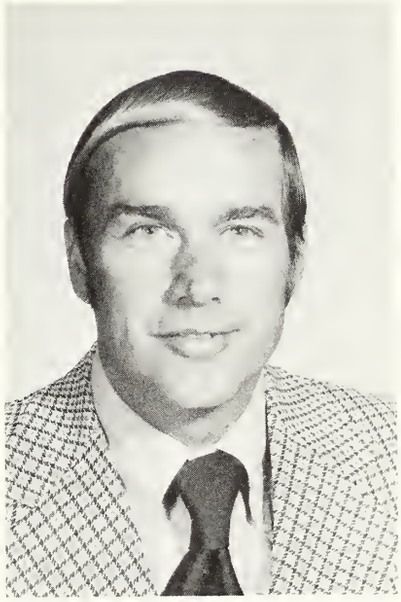

Billy D. Tubbs

Physical Education

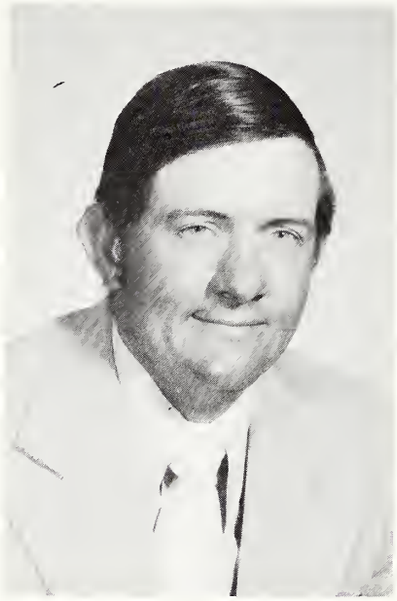

Jim Mallon

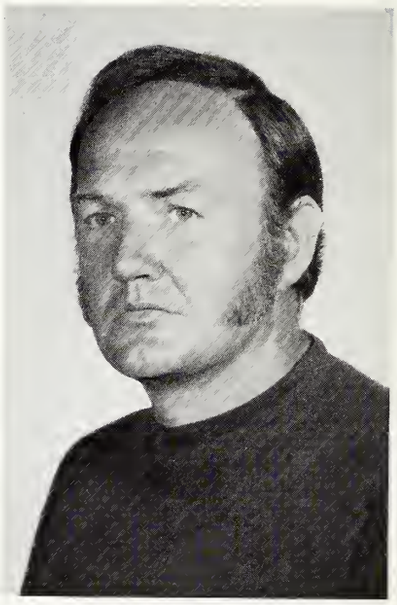

Tibb Burnett

Millie Usher

Bill Merritt

Jim L. Bridges

Leonard Giesecke, Jr.

Elizabeth Lundblad

Economics and Business

History

Dr. William B. Jones

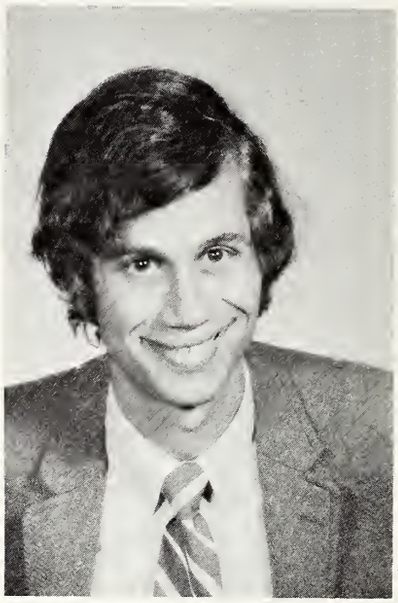

Theodore Grossman

Dr. Martha M. Allen

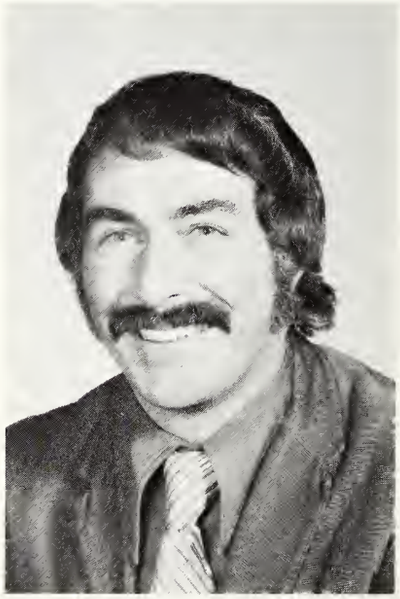

Dr. H. Ren Kent

Government and Philosophy

Dr. Suk-soon Suh

Dr. Rowland Egger

Dr. John Score

Religion

Dr. Edmund Steelman

Dr. Norman Spellmann

Dr. Farley W. Snell

Benjamin T. Jordan

Sociology and Psychology

Dr. Frank E. Luksa

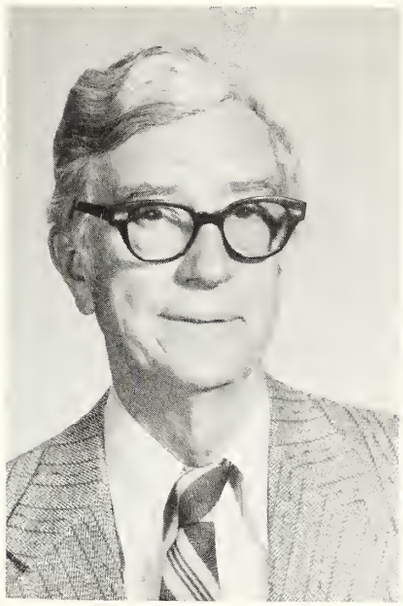

Dr. Dan W. Dodson

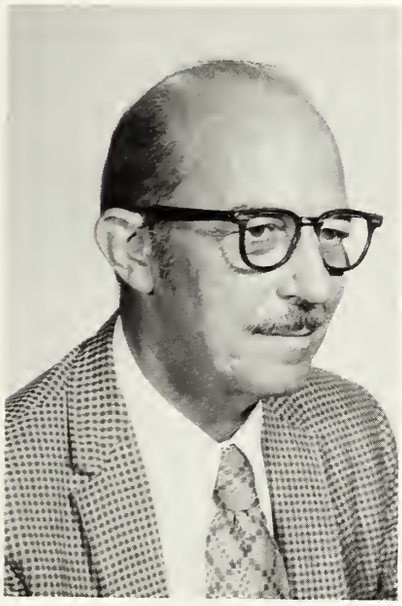

Dr. Wendell L. Osborn

Dr. Douglas Hooker

SCHOOL OF

Dr. Ellsworth Peterson

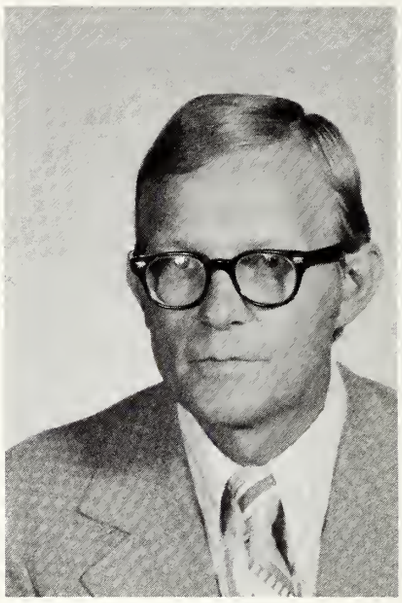

George E. Nelson

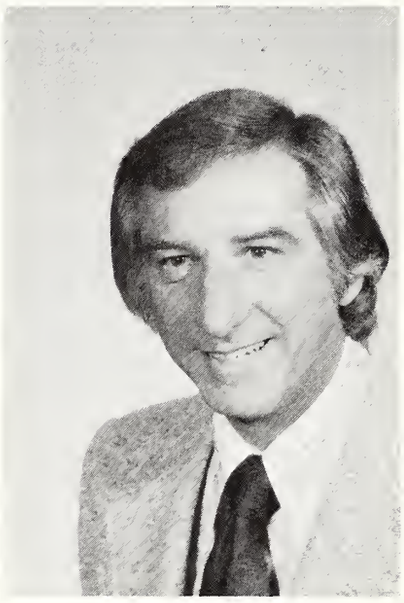

Lewis Woodward

Drusilla Huffmaster

FINE ARTS

Jane Curtis

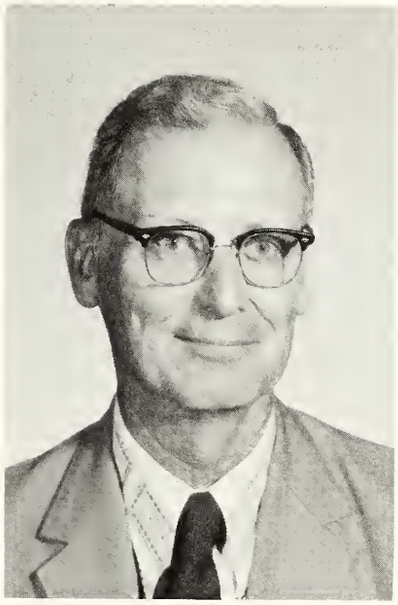

R. Cochrane Penick

Raymond L. Schroeder

Music and Art

T.C. Douglass

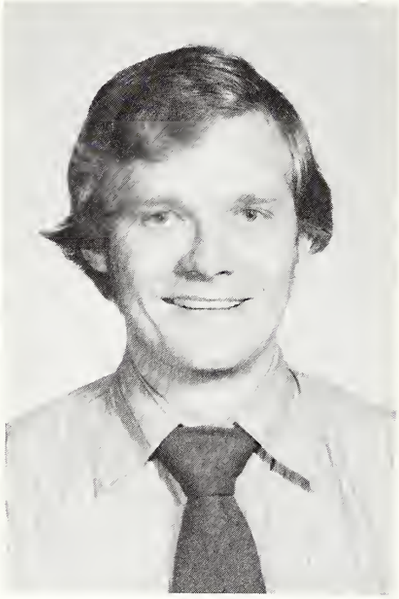

Guss D. Farmer, Jr.

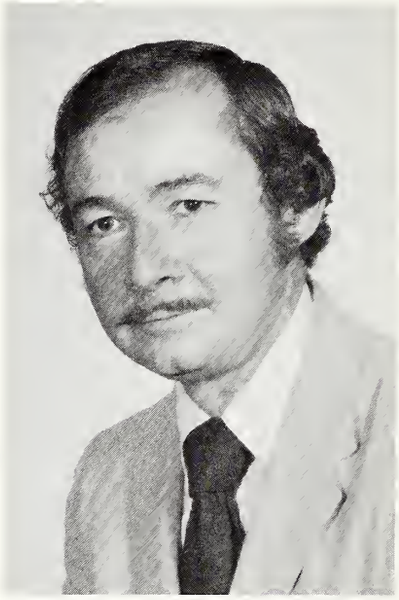

Claude Kennard

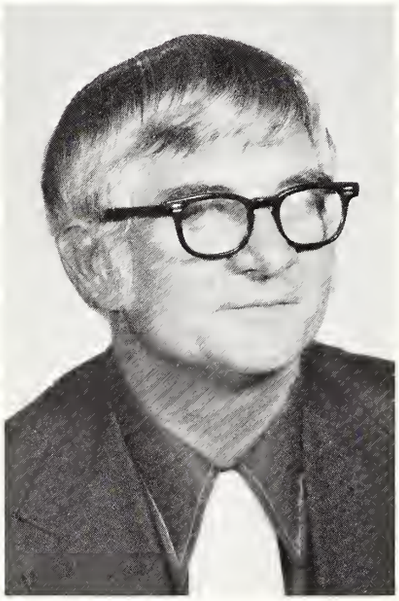

Robert L. Lancaster

Drama

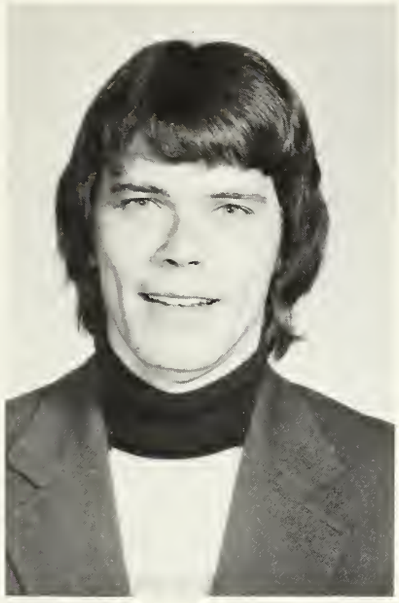

Fred Goodson

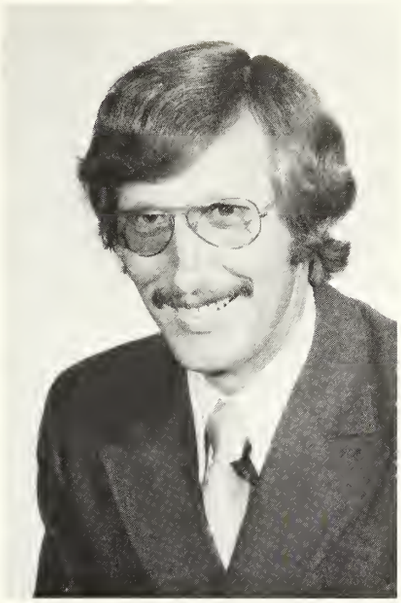

Bobb Nelms

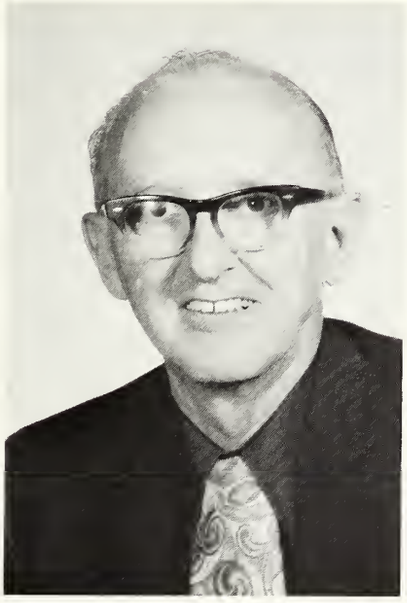

Dr. Angus Springer

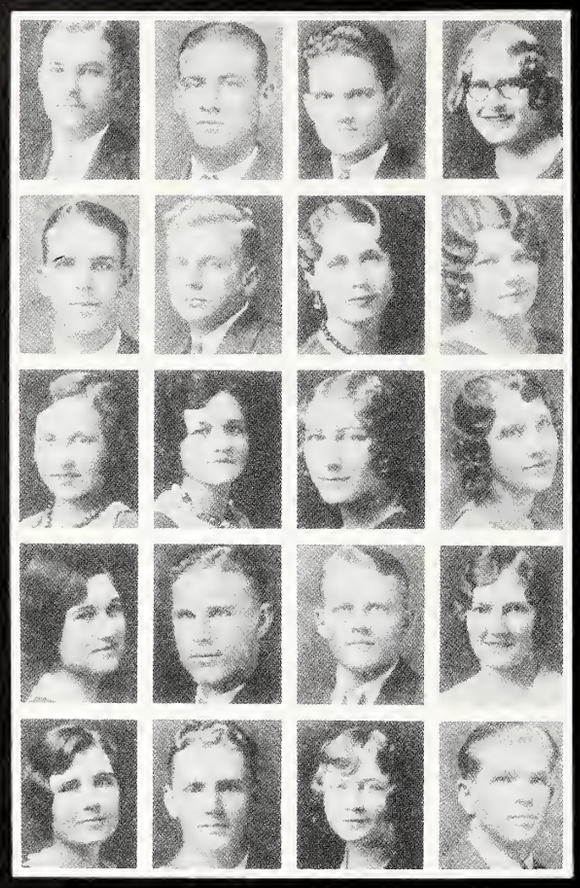

STUDENTS

SNEED HALL

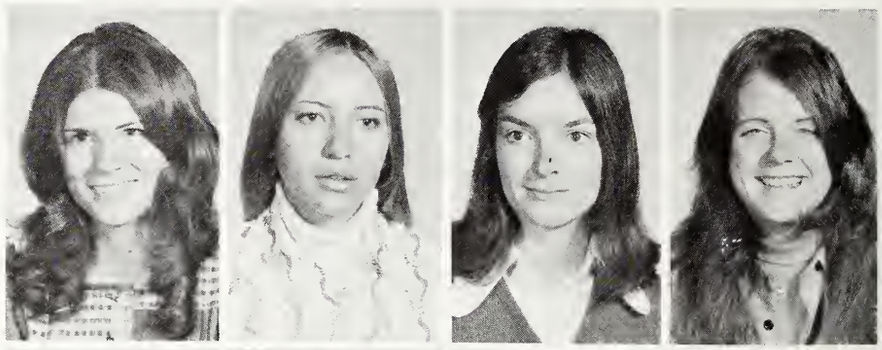

Cindy Appleman, Sr., Houston
Sydney Kay Blumberg, Jr., Seguin
Karen Chilton, Jr., Brownsville
Jacquelyn Grace DeHaven, Sr., Mexico City, Mex.

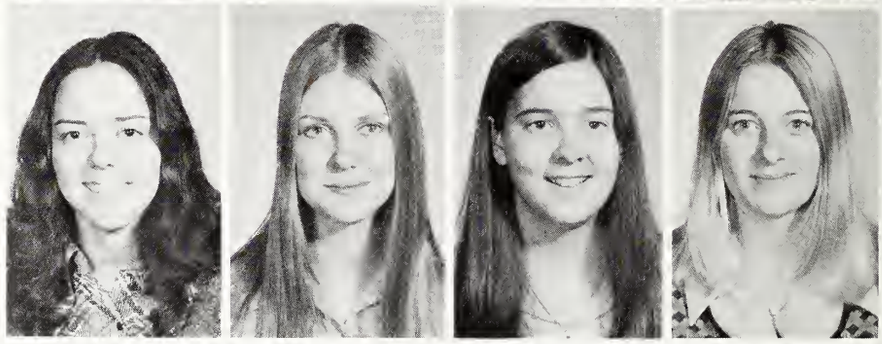

Mannette Antill Dodge, Sr., Austin
Maxie Jane Duran, Sr., Galveston
Lee Ann Harris, So., Dallas
Claudette Lee Jones, Jr., Alice

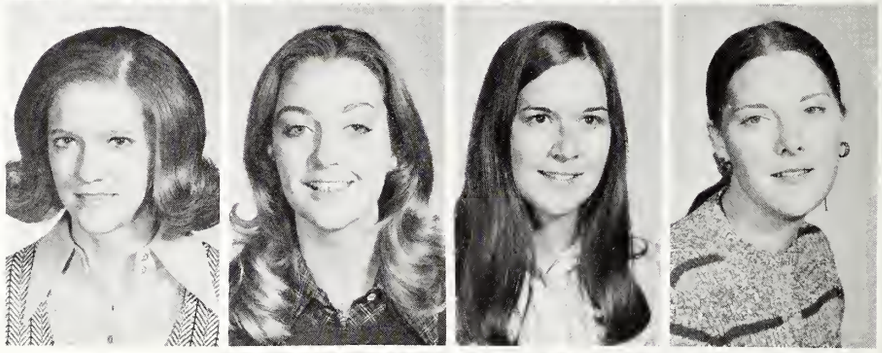

Janie Dee Linder, Sr., Nome
Suzanne McDaniel, Jr., Houston
Jean Marie Pinchback, Jr., Garwood
Carolyn Jeanette Reas, Sr., Pearsall

Rebecca Louise Salinger, Sr., Brownsville
Fronica Marley Smith, Jr., Houston
Emily Helen Spessard, Sr., Farmers Branch

Nancy Jane Van Brauman, Jr., Dallas
Dorothy Brayton Wise, So., Houston
Susan Kay Zlomke, Jr., Pampa

MOODY-SHEARN RESIDENCE HALL

Douglas E. Alexander, So., Midland
Charles Andrew Ashley, So., Mineral Wells
John Kimball Ayer, So., El Paso
Richard Henry Bachmann, Jr., Galveston

Paul Edmund Berndt, III, So., Houston
John Frederick Bohmfalk, So., Weslaco
Rufus Julius Chaney, So., Magnolia
Eric Thacher Clark, Jr., Lexington, Mass.

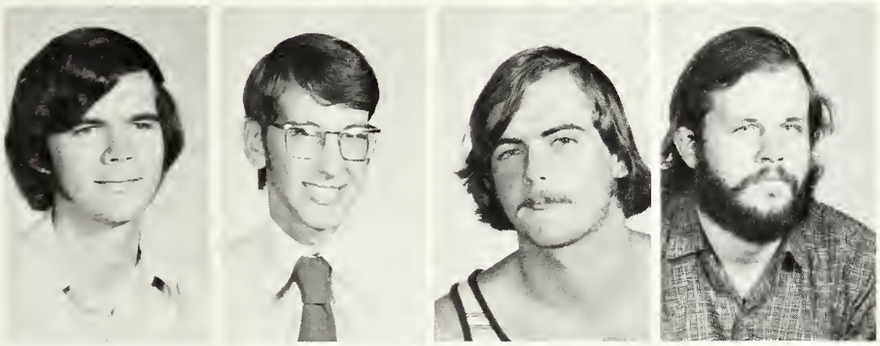

Charles Allen Coward, So., Port Lavaca
Roger Darrow, Jr., Lampasas
Timothy Lane DeLaune, Fr., Texas City
Dee Edward Dismukes, So., Lafayette, La.

Thomas Ratcliff Durham, Jr., Baytown
David Joe Ellis, So., Houston
Louis Wayne Elrod, Jr., Belton
Steven Douglas Ferguson, So., Dallas

James William Fly, Jr., Uvalde
John Wood Foster, Jr., So., Midland
George Richard Fuller, Jr., Longview
Steven Michael Giblin, So., Albuquerque, N.M.

MOODY-SHEARN RESIDENCE HALL

James Donald Goldston, So., Corpus Christi
James Samuel Granberry, Fr., Dallas
John Allen Harrison, Sr., Pasadena
Thomas Bryant Harrison, Fr., Richardson

Jesse Lawrence Harvey, Sr., Houston
Thomas Howard Heard, So., Belton
Robert Mark Hedrick, Sr., Austin
Frederick Leon Holland, So., Carthage

Robert Wendell Jackson, Sr., Georgetown
David Stivers Johnson, Jr., Midland
Robert Emmett Keegan, II., Fr., Houston
Sem Porter Kegley, Jr., Temple

Gary Joe Kilpatrick, Jr., Baytown
Richard Dana Laster, So., Houston
Steve Allen Leeper, So., Houston
Carl Hart Lowry, So., Santiago, Chile

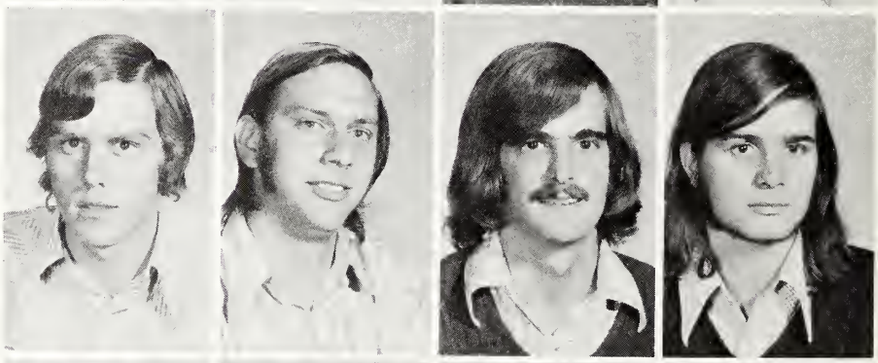

Paul Ward Lowry, So., Santiago, Chile
Marc Davies McDaniel, Sr., Borger
Tipton Thomas Masterson, Jr., Karnes City
James Franklin Matheny, Sr., Enid, Okla.

MOODY-SHEARN RESIDENCE HALL

James Wayne Meschwitz, Sr., Brenham
George Henry Minchew, Jr., Waco
C. Edward Naylor, II, So., Houston
William Kenneth Neill, Jr., Fort Worth

Bruce Baker Neustadt, Jr., Ardmore, Okla.
Terrance Dennis Norton, Jr., Houston
Johnny Dean Nuckles, Jr., Lampasas
Robert William Olde, So., Houston

Jackson Broocks Osborne, Jr., Jr., Beaumont
Martin Sanford Palmer, Sr., Fort Worth
Thomas Alan Park, So., Dallas
Robert Jackson Pate, Jr., So., Brookshire

Jodie Lynn Paterson, So., Taft
Mark Dennis Pringle, Sr., Austin
Miles Gray Reynolds, Jr., Taft
John Evans Rice, Fr., Dallas

Richard Close Robinson, Jr., Weimar
Michael Graydon Rossman, Sr., Tyler
Lawrence Allen Russell, Sr., Weslaco
Robert Beeler Satterfield, So., Beaumont

MOODY-SHEARN RESIDENCE HALL

Melvin Lynn Self, Sr., Everman
William Lewis Sessions, So., San Antonio
Mark Elliott Spellmann, Jr., Georgetown
John Patrick Stewart, Jr., Dallas

Walter Allen Stockard, Jr., So., Houston
Raymond Robert Stridde, Jr., Bay City
Charles Lynn Stroop, So., Waxahachie
David Tan, Sr., Muar, Johore, Malaysia

Paul Alan Terry, So., Dallas
John English Thames, Jr., Kenedy
John William Thomas, So., Taft
Fred Eugene Thompson, Jr., Pampa

Barton Brent Truitt, So., Midland
William Rex Voland, So., Lake Forest, Ill.
Steven Mark Welch, Sr., Winter Park, Fla.
Terry Lee Wilkinson, So., Houston

John Randolph Winston, III, Fr., Lufkin
Samuel Calvin Young, Jr., Robstown
Everett Ray Zies, So., Sequin

KURTH RESIDENCE HALL

Sandra Lee Ames, So., Harlingen
Sheryll Louise Bauman, Jr., Odessa
Carol Baldwin Bondurant, Sr., San Antonio
Doris Weatherly Bridges, So., San Antonio

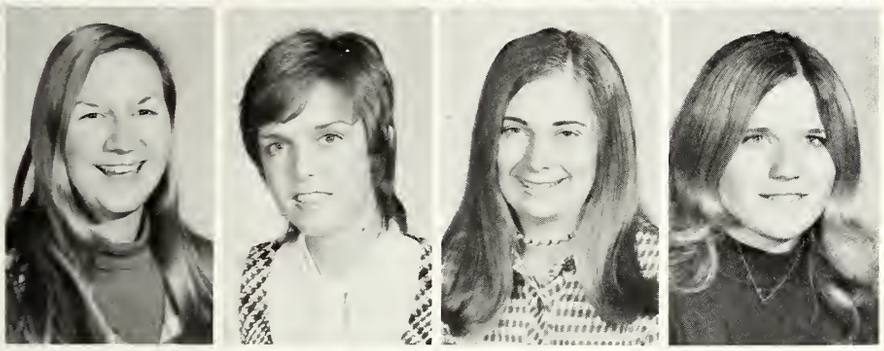

Deborah Kay Brough, Sr., Houston
Beverly Elizabeth Brown, So., New Orleans, La.
Larri Sue Brown, Jr., San Antonio
Kathryn Elizabeth Campbell, Jr., Richardson

Paula Diane Christy, Jr., Seabrook
Mary Frances Cook, Sr., Houston
Rebecca Jean Cooper, Sr., Holland
Carla Kay Cranfill, So., Austin

Nancyanna Crosthwaite, Sr., Sherman
Lesa Curry, Sr., Houston
Mary Ceceile Davis, Jr., Houston
Deborah Lynn Duggan, Sr., Sugar Land

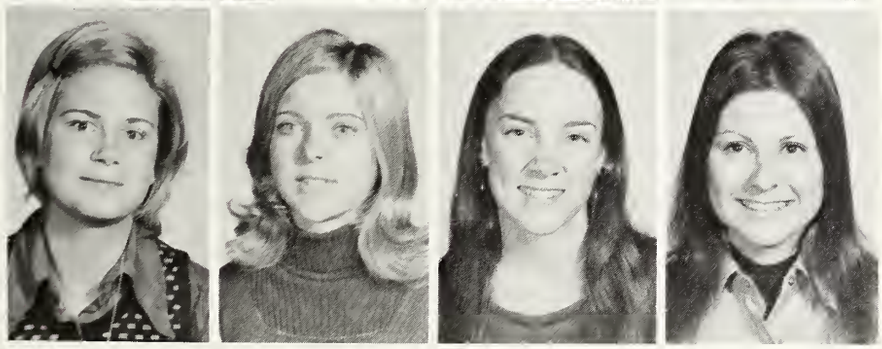

Allison Thomson Elkins, Sr., Beaumont
Cynthia Diane Fisher, So., Alvin
Lois Jonette Frank, Sr., Goliad
Jill Patrice Fryar, Sr., San Antonio

KURTH RESIDENCE HALL

Gayle Janeal Galloway, Sr., Elsa
Nancy Marie Glass, So., Houston
Reta Laurie Golden, So., Seymour
Cathleen Sue Goodenough, Jr., Alice

Carol Jane Graham, Jr., Houston
Susan Haron Gresham, Sr., Centerville
Deborah Ann Hafer, So., St. Louis, Mo.
Kathleen Virginia Hammond, Jr., San Antonio

Constance Renee Hardi, Sr., Copeland
Rene Ann Harris, So., Houston
Christina Hawn, So., Port Aransas
Loraine Sue Hiatt, So., Wilmington, Ohio

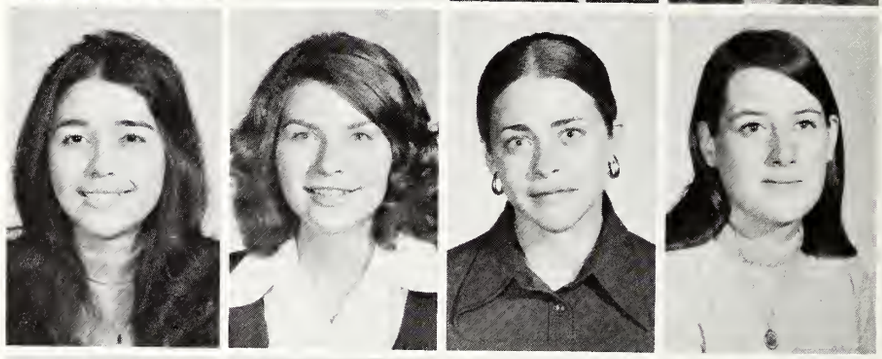

Priscilla Joy Hom, Jr., Houston
Mary Dean Howell, Jr., Boerne
Cheryl YaVonne Hughes, Sr., Navasota
Kathryn Joslin, Jr., El Campo

Nancy Sue Law, So., Albany
Jenny Lou Lawrence, So., Dallas
Deborah Irene Leavens, So., McLean, Va.
Anne Elizabeth Lindenberg, So., Seguin

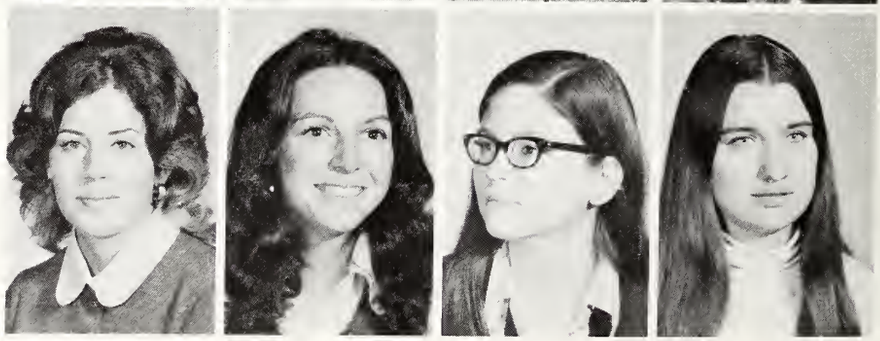

KURTH RESIDENCE HALL

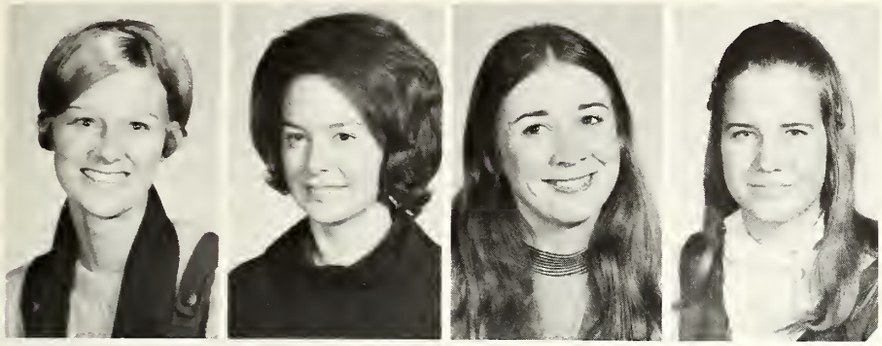

Kathleen Livermore, Sr., Tulsa Okla.
Dinah Lee McCain, Sr., Avinger
Deborah Kay McKee, Sr., Waco
Vickie Marie McNeil, So., Waco

Mary Elizabeth Medley, Jr., Prospect, Ky.
Georganna Merriwether, Sr., Crockett
Allison Alleyne Morse, Sr., Houston
Sandra Gay Musselman, Sr., Inez

Robin Love Noe, Jr., College Station
Jane Campbell Oliver, Sr., Waco
Carol Lynn Pappas, So., Houston
Barbara Ann Parker, Jr., El Campo

Judith Alicia Phillips, Jr., Georgetown
Rebecca Lynn Pitts, Jr., Conroe
Molly Anderson Price, So., Houston
Joan Carol Raynor, Sr., Orange

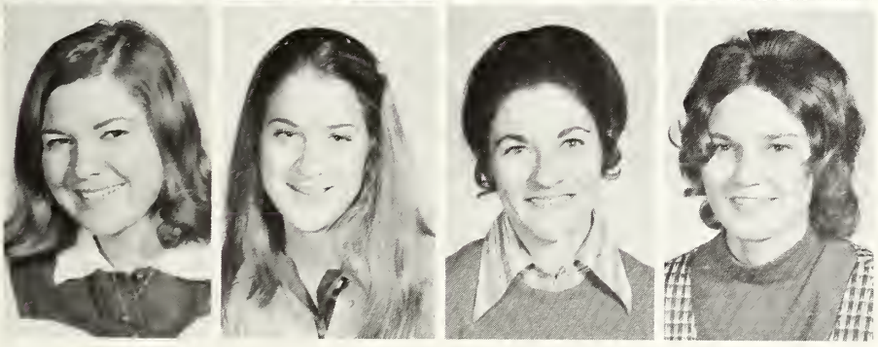

Carolyn Beth Riley, Sr., Houston
Constance Gail Roberts, So., Corpus Christi
Janet Elaine Robertson, Sr., Galveston
Janice Carol Robinson, So., La Marque

KURTH RESIDENCE HALL

Katherine Ann Ford Russell, Sr., Kilgore
Linda Kay Scarbrough, Jr., Houston
Carol Anne Schroeder, Sr., College Station
Susan Jane Sladovnik, Jr., Bartlett

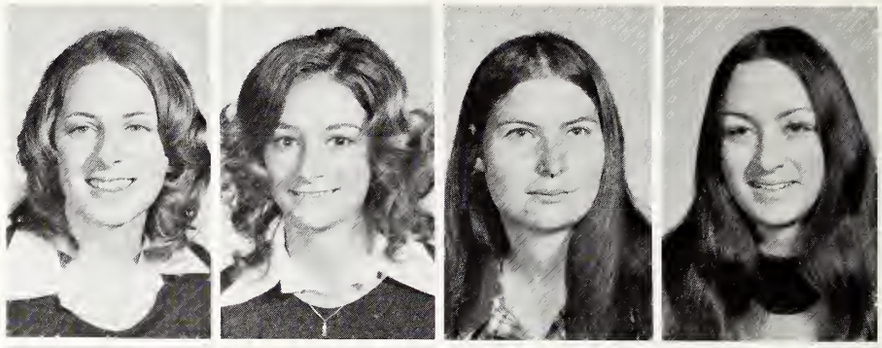

Lucy Carolyn Smith, Jr., Texarkana
Mary Gail Sorenson, Jr., Taylor
Patsy Gayle Spann, Sr., Mount Pleasant
Dee Ella Spears, So., Sweeny

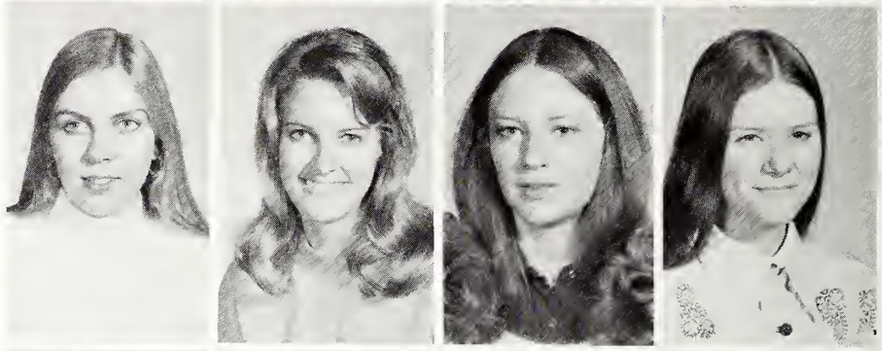

Sue Stauffer, Sr., Houston
Karen Marie Stetler, Jr., Fort Worth
Cherry Jean Stone, So., Austin
Jane Alexandra Storter, Jr., Brownsville

Annette Adalia Strack, Sr., Spring
Nancy Kay Strain, Jr., El Paso
Wilma Jean Tanner, Sr., Weatherford
Ann Christine Thomas, So., Midland

Janet Lee Van Sickle, Sr., San Antonio
Constance Katherine Vinson, Jr., Waco
Elizabeth Ann Vodicka, So., Houston
Robin Cheryl Wadzeck, Sr., Houston

Sally Jean Walker, Sr., San Antonio
Beverly Jean Wedemeyer, Jr., Galveston
Katherine Lyn Wilkinson, Sr., La Marque
Margaret Jane Williams, Sr., Mount Pleasant

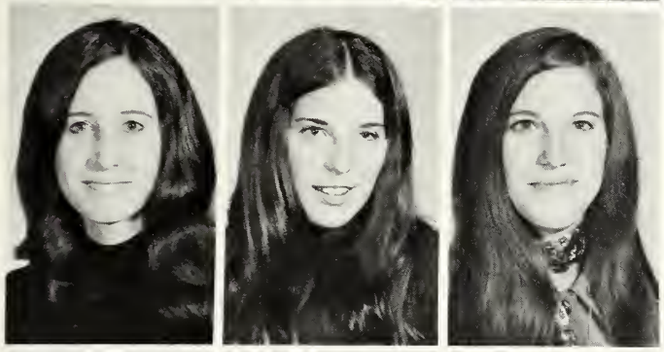

Nancy Kathleen Womack, Sr., Houston
Linda Lula Marie Woodruff, Jr., Houston
Frances Lee Zemanek, Jr., Houston

MARTIN RUTER RESIDENCE HALL

Newtons Osariemen Aigbogun, So., Benin City, M.W. Nigeria
Bernard Henry Ailts, Jr., Fr., Abilene
Robert Meredith Allen, Sr., New Braunfels
Danny Bruce Alley, Fr., Huffman

Daniel Charles Allie, Sr., Fort Worth
William Hilton Ashley, Fr., Tyler
Brady Bill Barrier, Fr., Meadow
Alton Boyd Bledsoe, Jr., Fr., Seabrook

MARTIN RUTER RESIDENCE HALL

Edward Showers Butler, Fr., Austin
William Bruce Cariker, So., West Columbia
James Edward Chovanec, Fr., Fayetteville
James William Colby, Sr., Houston

Louis Wilbur Cook, Jr., New York, N.Y.
Steve Howard Cornell, Fr., Coupland
Charles Edwin Cotten, Fr., Garland
Timothy Paul Cox, Fr., Goldsmith

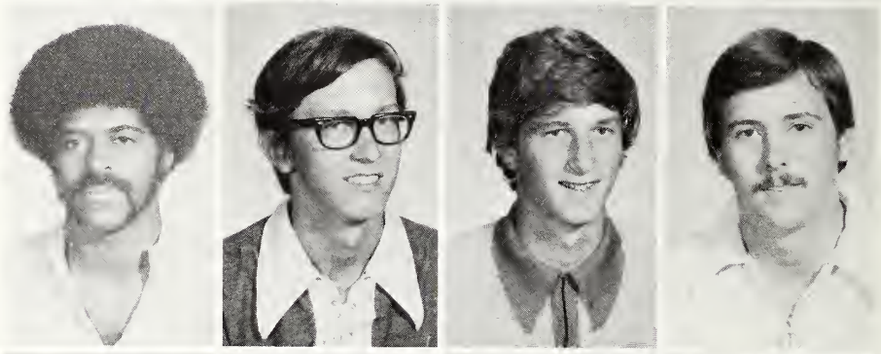

Steven Roy Dubinka, Jr., Elmwood Park, Ill.
Mark Alan Dudley, Fr., Merkel
John Bradley Ebeling, Sr., Oklahoma City, Okla.
John Bryan Fisher, So., Austin

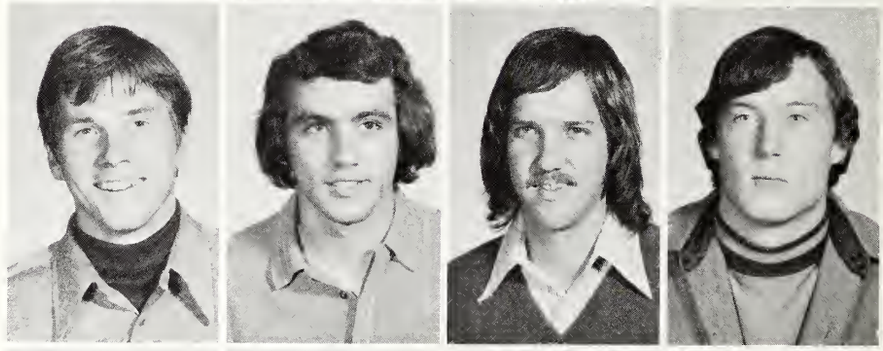

Andrew Martinez Fitzpatrick, Fr., San Antonio
Steven Dennis Fogel, Fr., Chicago, Ill.
George Larrington Franks, Fr., Austin
Robert Carroll Funderburk, So., Baytown

Artfred Henry Giles, So., Houston
Alan Kent Goodfriend, Sr., Austin
Michael Thomas Goodwin, Fr., Irving
Dana Russell Green, Fr., Haworth, N.J.

MARTIN RUTER RESIDENCE HALL

Worth Sid Green, Fr., Haworth, N.J.
Joseph James Guillory, Jr., Basile, La.
Donald Wayne Hammons, Sr., Lovington, N.M.
Brian Mark Hill, Fr., Austin

Albert Jet Hirsch, So., La Marque
Dennis Ray Horak, Sr., Waxahachie
Gregory Charles Howell, So., Dallas
Philip Alan Howry, So., Georgetown

Richard Ellis Jackson, Fr., San Antonio
William Henry Jackson, So., Houston
William Charles Johnson, Sr., Union, N.J.
Guy Lawrence Knoll, Sr., Bellaire

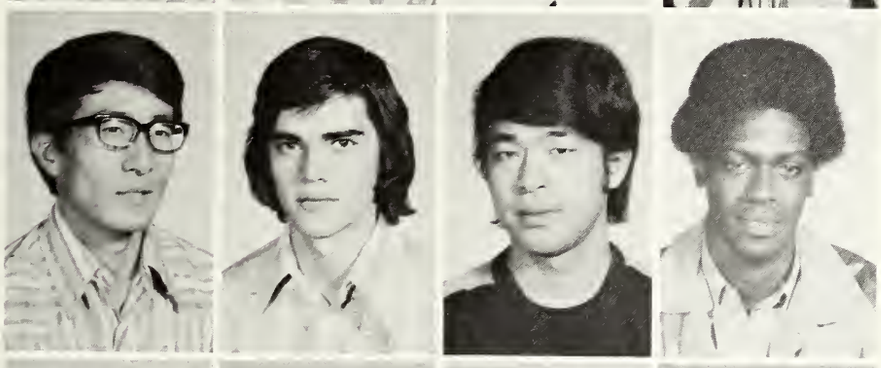

Tatsuchi Kubo, P.G., Kawasaki City, Japan
Clark Francis Lacy, So., Dallas
Frankie Wing Chung Lee, Sr., Hong Kong, China
Robert James Lee, Jr., Beaumont

Larry Hughes Lindsay, Sr., Austin
James Patrick Loter, Fr., Irving
Thomas Paul Louis, Sr., Dallas
Robert Lowrey, Fr., Richardson

MARTIN RUTER RESIDENCE HALL

Mark Todd Middlebrooks, Fr., Dallas
Wellington Mihecoby, Jr., So., Farmington, N.M.
Howard J.Phearse, Jr., Houston
Hill Houston Pool III, Fr., Austin

Brian Eugene Reinhardt, Fr., Round Rock
Paul George Robinson, So., Port Lavaca
William Knowles Sheldon, Fr., San Antonio
Joe Douglas Shelton, Fr., Odessa

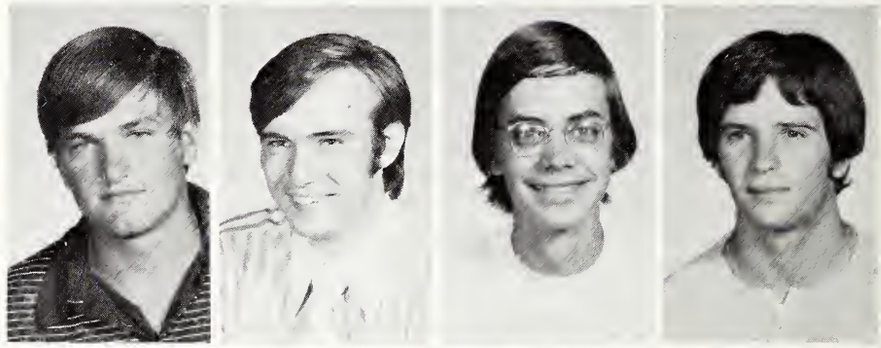

Michael Douglas Skains, Jr., Hitchcock
Michael Clayton Skinner, Fr., Houston
William Robert Stramp, Fr., Irving
Mark Gregory Strong, Fr., Tyler

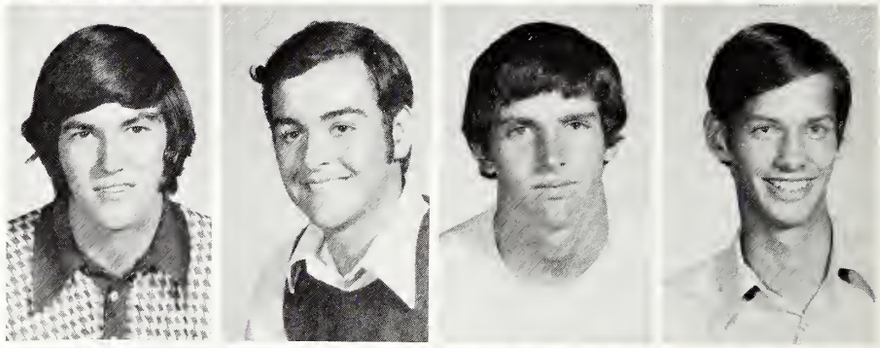

Paul Burton Tedder, Fr., Dallas
Thomas Lynn Theimer, Fr., Mineral Wells
Norvell Wilson Thomas, Fr., Kerrville
Steven McGinnis Tipton, Sr., Waco

David Lewis Watkins, Jr., Deer Park
Clyde Jeffrey Williams, Fr., Groves
Randy Lynn Wright, Fr., Colorado City
Robert Emerson Young, Jr., Sr., Dallas

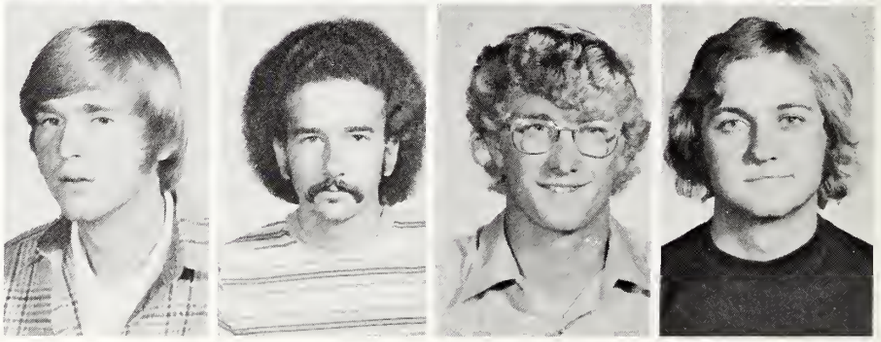

LAURA KUYKENDALL HALL

Dianne Arnold, Fr., Houston
Maria Virginia Arredondo, Fr., Weslaco
Catherine Atkins, Fr., Bellaire
Susan Frances Baker, So., Chireno

Selma Autrey Ballanfant, So., Houston
Patricia Banker, So., Wharton
Melinda Bare, Fr., Waxahachie
Karen Denise Barnett, So., San Antonio

Marjorie Jane Barrow, Fr., Houston
Karen Grace Bennight, Fr., Corpus Christi
Bonnie Berry, Fr., Houston
Margo Mamie Blackmon, So., Corpus Christi

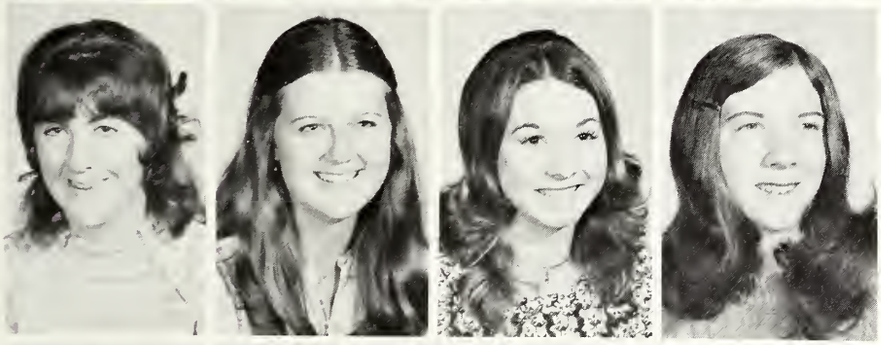

Patricia Lynn Blackwood, So., Houston
Cynthis Ann Blake, Fr., Liberty
Barbara Sue Boggus, So., Harlingen
Susan Elaine Bowman, So., San Antonio

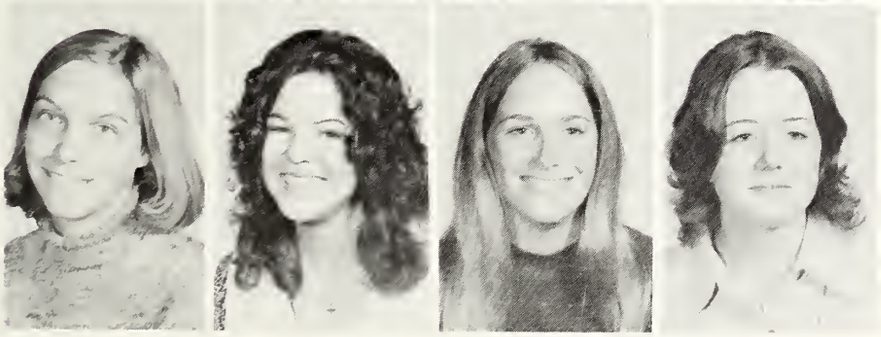

Margaret Karen Brady, So., Galveston
Susan Anne Brawner, Fr., Houston
Barrie Anne Browder, Fr., Waco
Alice Annette Brown, Fr., Dallas

LAURA KUYKENDALL HALL

Betsy Ellen Brown, Fr., Garland
Carolyn Lee Brown, So., San Angelo
Deborah Joyce Brown, So. Austin
Iris Virginia Bullard, Fr., Bellaire

Harriet Burleson, Fr., Meadow
Cary Elizabeth Campbell, So., Georgetown
Nancy Teague Chadwick, Fr., Seabrook
Debra Earline Cheyne, So., San Antonio

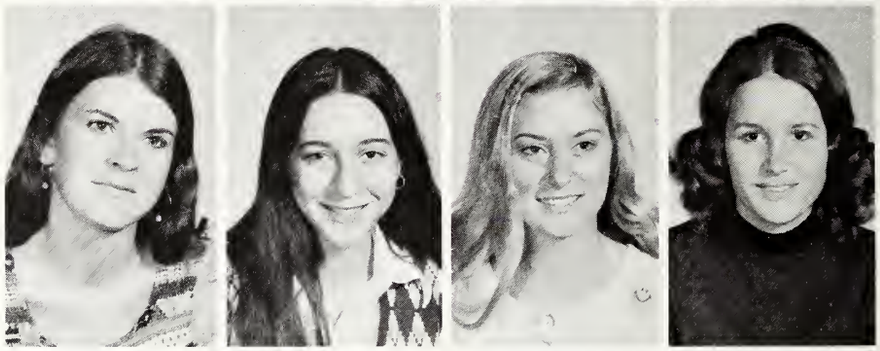

Holly Ann Christmas, So., Dallas
Elizabeth Anne Clardy, Fr., Roswell, N.M.
Lucinda Ann Clarke, So., Dallas
Sue Lynn Cole, Fr., Anchorage, Alas.

Carol Conly, So., Houston
Ann Elizabeth Cope, So., Bellaire
Janie Elizabeth Cragg, Fr., Houston
Mary Lynn Crawley, Fr., Houston

Laura Ann Dannenbrink, Fr., Houston
Janis Ann Davis, Fr., Houston
Rebecca Smoot Dayvault, Fr., Wharton
Inez del Pozo, Fr., San Antonio

LAURA KUYKENDALL HALL

Frances Margaret Detert, Fr., Refugio
Dorothy Ann Devore, Fr., San Antonio
Margaret Anne Dickson, Fr., Austin
Elizabeth Bower Drake, Fr., Midland

Carmeta Duvall, Fr., Houston
Sherrian Ann Edwards, Fr., Tomball
Catherine Celene Eledge, So., Austin
Lee Anne Everett, Fr., San Antonio

Linda Kay Faulk, Fr., Midland
Susan Kay Feller, Fr., Gilmer
April Yvette Fennel, Fr., Houston
Janet Marie Flanagan, Fr., Corpus Christi

Barbara Jean Fly, Fr., Uvalde
Karoline Enid Forsman, So., Singapore, Republic of Singapore
Kathleen Franklin, So., Tilden
Pamela Kay Fridrich, Sr., Houston

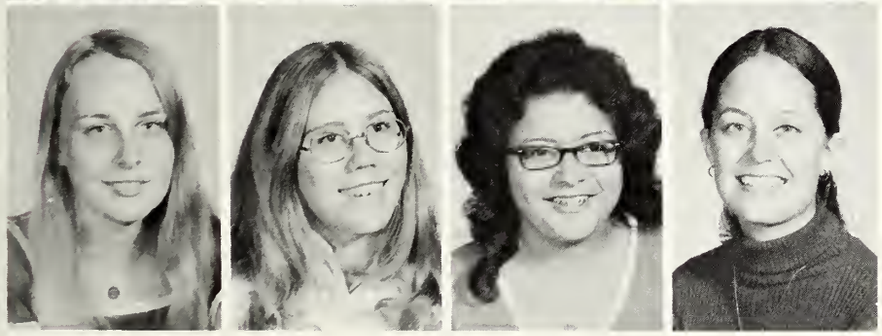

Christine Elizabeth Fuge, Fr., Houston
Gretchen Elaine Galloway, Fr., Kingsville
Carmen Dolores Garay, Fr., San Antonio
Rebecca D'Arvin Gideon, So., Midland

LAURA KUYKENDALL HALL

Terri Louise Giese, Fr., Brownsville
Deborah Karen Glover, Fr., Odessa
Barbara Frances Greenwood, So., Austin
Sheila Lynn Gregg, Fr., Austin

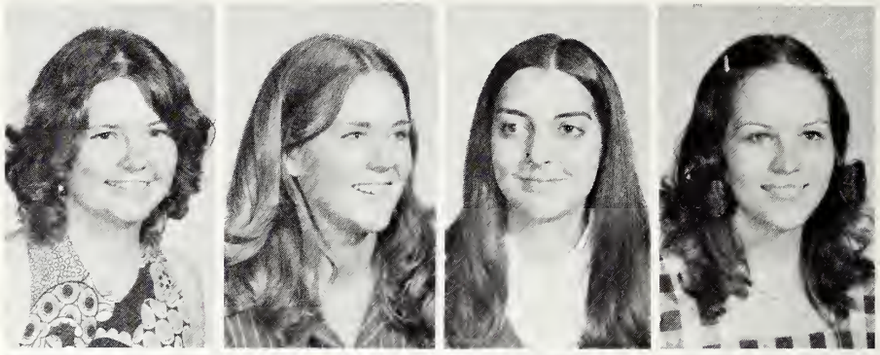

Irene Annette Groos, So., New Braunfels
Robin Renee Grote, Fr., Lampasas
Beth Ann Gustafson, So., Austin
Linda Lucile Hannigan, Fr., Dickinson

Karen Elisabeth Hanson, So., Midland
Barbara Kay Harris, So., Austin
Alta Stefani Harris, Fr., Wills Point
Deborah Ann Hay, Fr., Corpus Christi

Mary Bethany Herndon, So., Mercedes
Theresa Ann Herzig, Jr., Crockett
Mary Kathleen Hildebrandt, Fr., Houston
Becky Jean Hitchcock, Fr., Houston

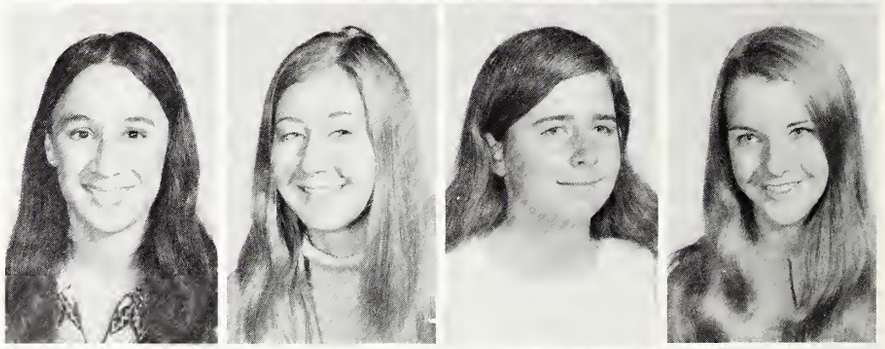

Claudia Parsons Holcomb, Fr., Houston
Carlette Etheleen Holmstrom, So., Georgetown
Sharon Joy Houghton, So., Houston
Debra Mildred Hoy, Fr., Houston

LAURA KUYKENDALL HALL

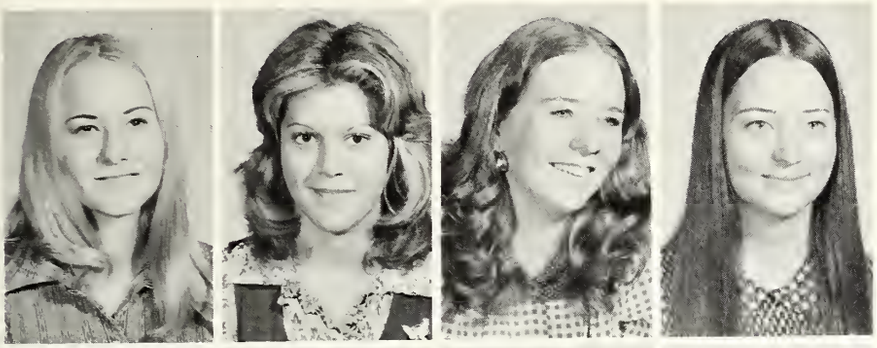

Lenora Mae Irwin, So., Rockport
Margaret Elizabeth Jensen, Fr., Dallas
Margaret Elizabeth Johnson, Fr., Dallas
Melanie Susan Jones, Fr., San Antonio

Rebeca Lynn Jones, Fr., Georgetown
Paula Frances Kelley, Fr., Houston
Julia Pollard Kellogg, Fr., Midland
Karen Ann Kelly, Fr., Odessa

Rose Marie Kemp, Fr., Houston
Adera Kaye Kidwell, Fr., Houston
Karyl Ann Kinsey, Fr., Sweetwater
Mary Lynnette Kluttz, Fr., Vidor

Karen Diane Krafka, Fr., Harlingen
Cheri Marie Kraye, So., Houston
Karla Kreger, Fr., Georgetown
Cathy Jeanne Kubes, Fr., Cameron

Debra Ann Latimer, Fr., Austin
Kathy Marie Leckie, Fr., Dallas
Victoria Diane Legan, Fr., Victoria
Elizabeth Carol Lee, Fr., Dallas

LAURA KUYKENDALL HALL

Melinda Dell Leifeste, Fr., Brady
Lou Hannah Lenox, So., Houston
Diane Lind, Fr., Beaumont
Karen Ruth Lindsey, Fr., Woodville

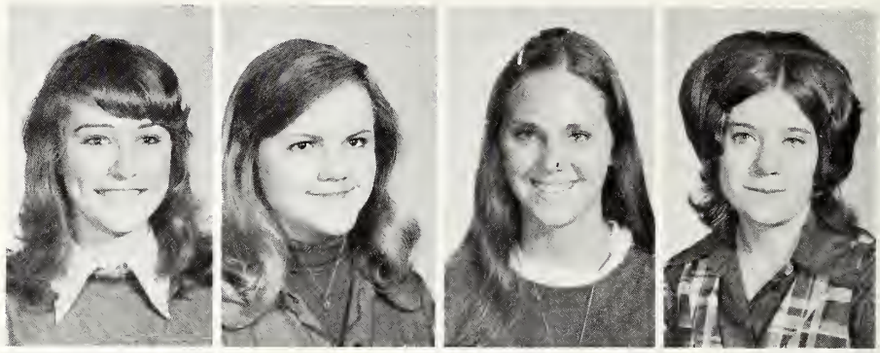

Jacqueline Patricia Lomax, Fr., New Boston
Janie Earl Longan, Fr., Dallas
Susan Kaylene Lunday, So., Bellaire
Stirling Frances McCullough, Fr., Burnet

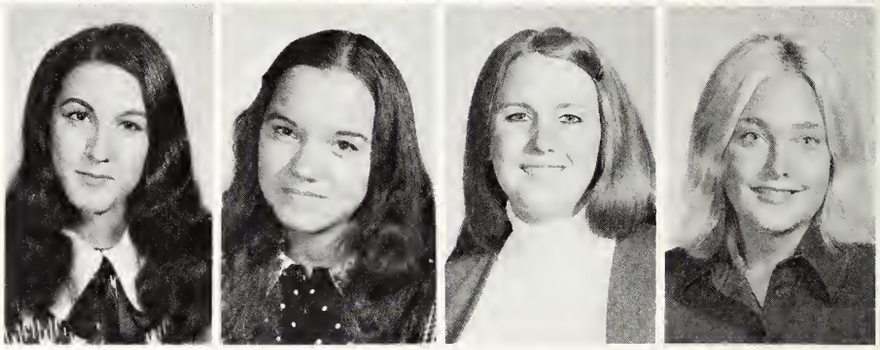

Sara Lynn McDonald, Fr., Hillsboro
Debra Lynn McLeod, Fr., Odessa
Diane Louise McMeans, Fr., Irving
Kathleen McWhorter, Fr., Houston

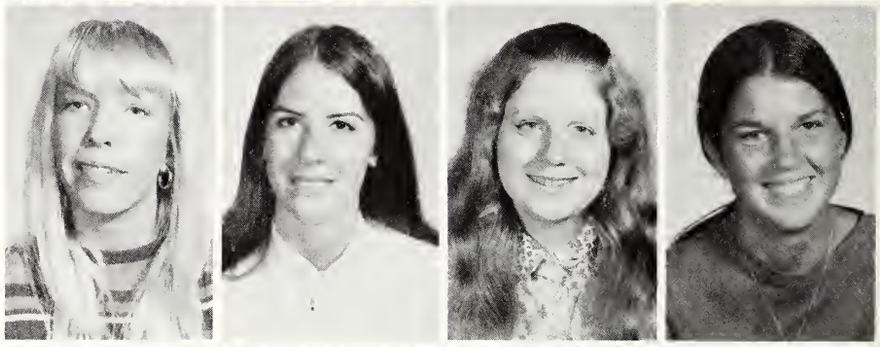

Lee Ann McWilliams, Fr., Hondo
Lynda Kathleen Malone, So., Galveston
Susan Jeanette Marsh, Fr., Lake Jackson
Mary Elizabeth Martin, Fr., Villanova, Penna

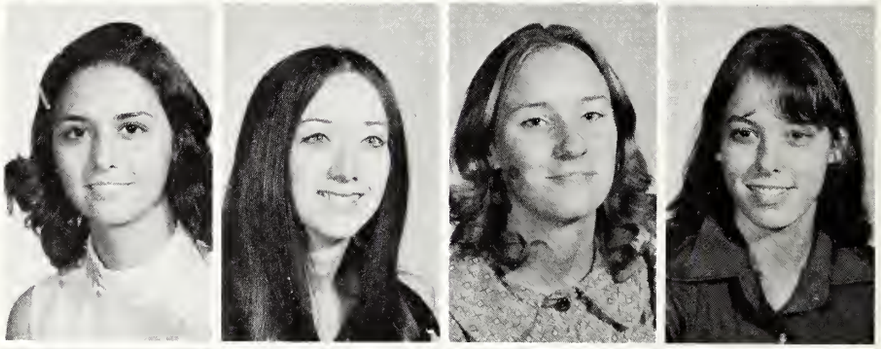

Marcia Jean Mason, Fr., Dallas
Mildred Lavinia Massey, Fr., George West
Ruth Evelyn Massingill, So., Huntington
Pamela Sue Matthews, So., Midland

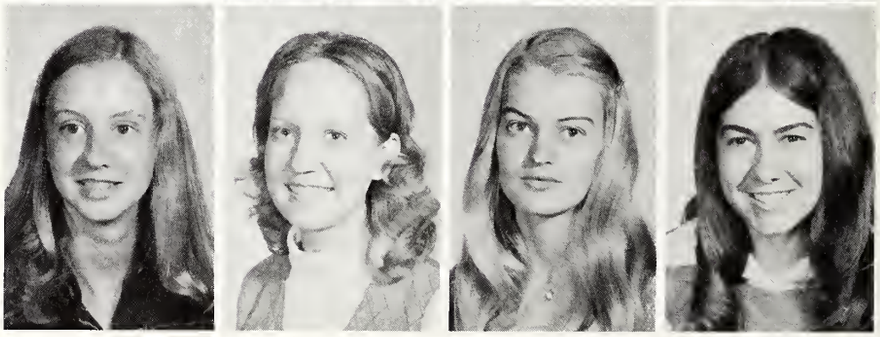

LAURA KUYKENDALL HALL

Diane Mear, Fr., Littleton, Colo.
Eva Mendiola, Fr., Kerrville
Renee Michalski, So., Austin
Karen Dianne Milam, Fr., Porter

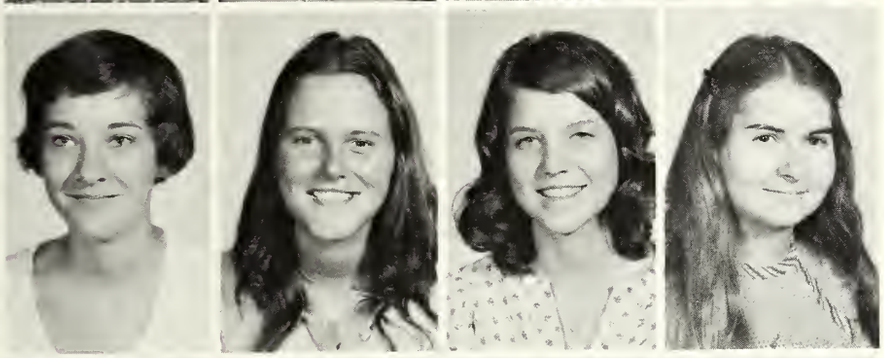

Dawn Miller, Fr., Wilbraham, Mass.
Madelaine Avis Miller, Fr., Dallas
Margaret Elizabeth Milligan, Fr., Plano
Janice Lynn Mitchell, So., Dallas

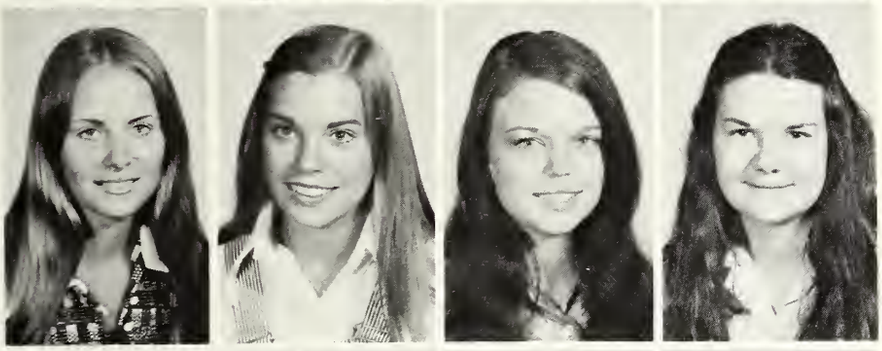

Jane Ellen Moore, Fr., Weston, Conn.
Jane Penny Moore, Fr., Beaumont
Janet Claire Moore, Fr., Aurora, Missouri
Delores Jean Moss, So., South Houston

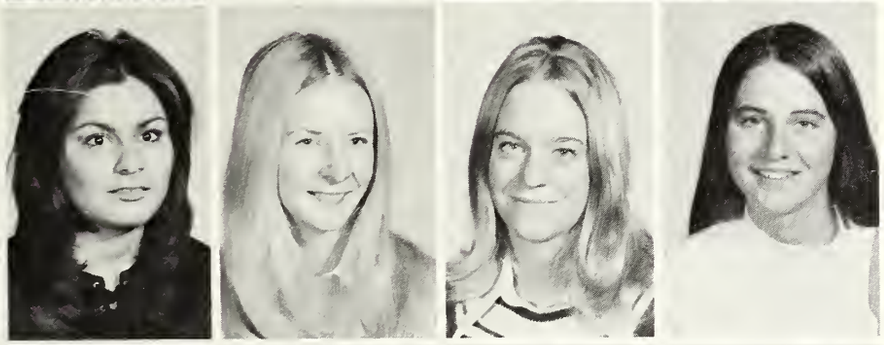

Elodia Linda Munguia, So., Austin
Patricia Louise Neely, So., San Antonio
Nina Suzanne Nelms, So., Houston
Cynthia Faye Nelson, Fr., Denver, Colo.

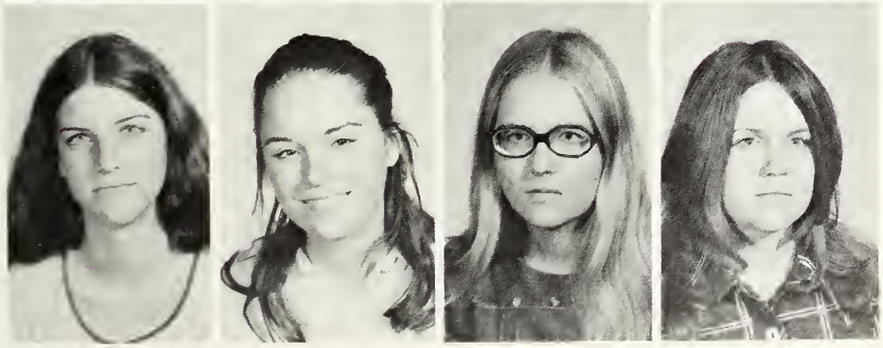

Patricia Irene Norman, Fr., Houston
Teresa Lynn Norris, So., Houston
Alice Elaine Nyberg, Fr., Irving
Mary Kathleen O'Connor, So., Denton

LAURA KUYKENDALL HALL

Margaret Lynn Overly, Fr., New Orleans, La.
Vivian Ann Parks, Fr., Midland
Pamela Sue Parr, Fr., Decatur, Georgia
Rebecca Lynn Patterson, So., Houston

Nancy Ellen Pearce, Fr., Dallas
Ellen Carol Perricone, So., Houston
Priscilla Sue Pitts, Fr., Conroe
Carol Sue Pitzer, Fr., Dallas

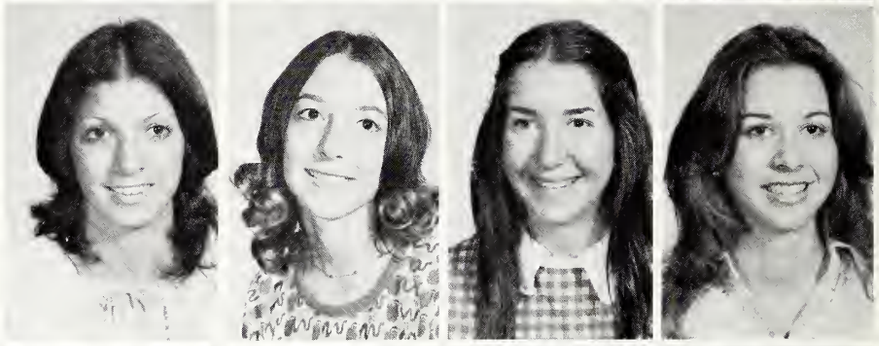

Melinda Pratt, So., Harlingen
Barbara Dean Priesmeyer, So., Gonzalez
Elizabeth Earle Raines, Fr., Houston
Karen Sue Ray, So., Yoakum

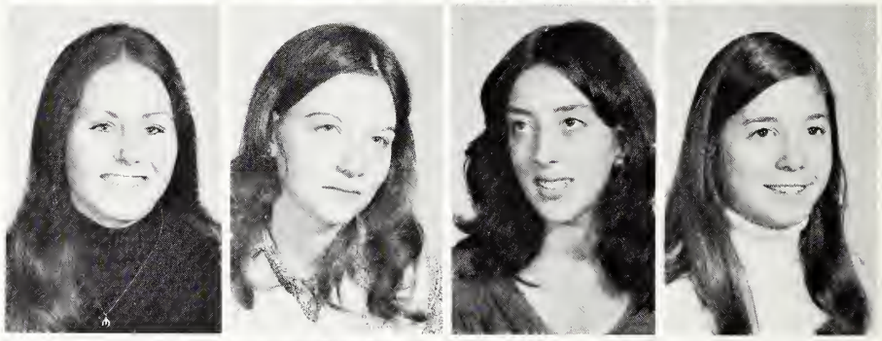

Courtney Anice Read, Fr., Austin
Hilma Elise Marie Reed, Fr., Houston
Randa Len Rische, So., Houston
Sammie Lorraine Robinson, Sr., Houston

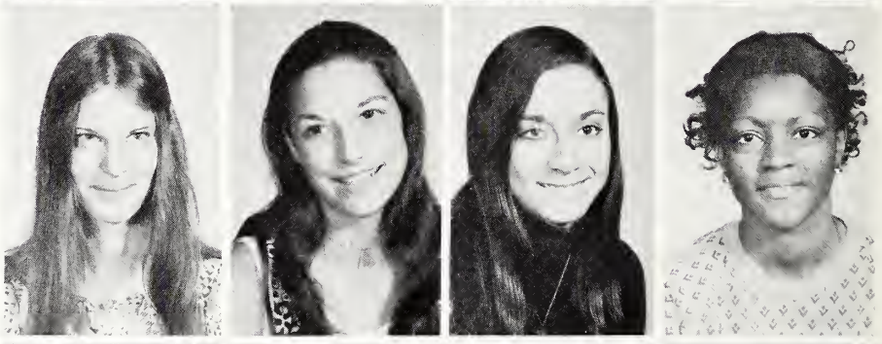

Jane Peyton Rogers, So., El Paso
Andrea Lynn Roop, Fr., San Antonio
Cary Elizabeth Rothrock, So., Houston
Rebecca Kay Rucker, Fr., Monahans

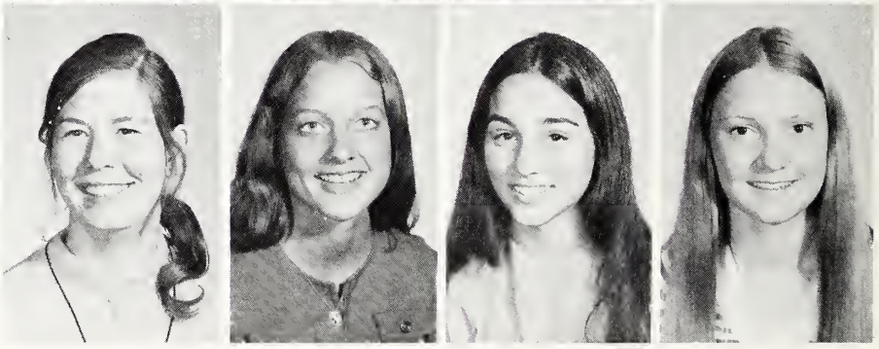

LAURA KUYKENDALL HALL

Ellen Kay Schauer, So., Victoria
Mary Ruth Seiders, Fr., Austin
Charlotte Ann Shannon, So., Kerrville
Martha Erin Shelton, Fr., Houston

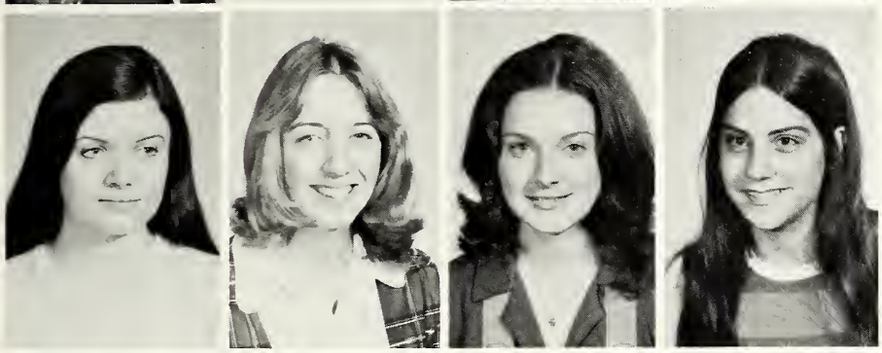

Sue Anne Shoultz, Fr., Beaumont
Carla Ann Skelton, So., San Antonio
Pamela Jean Slaughter, Fr., Dallas
Patricia Ann Slauter, Fr., Kerrville

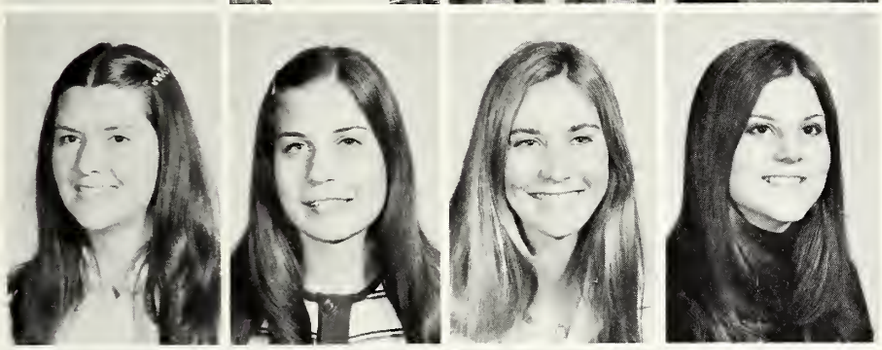

Cheryl Ann Smith, So., Houston
Terrye Lynn Smith, So., Roswell, New Mexico
Marcia Lynn Sonenthal, Fr., Houston
Elizabeth Ann Starnes, So., Lamesa

Colita Jan Stewart, Fr., Milano
Susan Eileen Stigler, So., Houston
Marianne Stiles, Fr., Del Rio
Sandra Jean Stollenwerk, So., Austin

Georgeann Elizabeth Strong, Fr., Houston
Ruth Ellen Taylor, Sr., Midland
Meredith Ann Teague, So., Corpus Christi
Kaye Teichelman, So., Taylor

LAURA KUYKENDALL HALL

Sarilee Lauren Tew, Fr., Beaumont
Laura Jeannette Thompson, Fr., Midland
Terry Louise Thorp, Fr., Beaumont
Denise Yvonne Thyssen, So., Port Lavaca

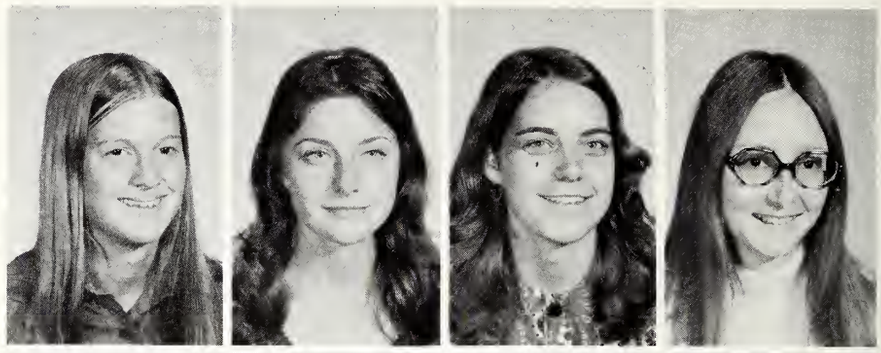

Barbara Helen Tift, Fr., Midland
Kim Frances Tipton, Fr., Brownsville
Mary Lou Tittle, Fr., Granger
Mary Elizabeth Tredennick, Fr., Abilene

Armida Truan, Jr., Houston
Mary Madeline Tuley, Fr., Houston
Marsha Jane Turnbull, So., Abilene
Kathleen Vaughn, So., Galveston

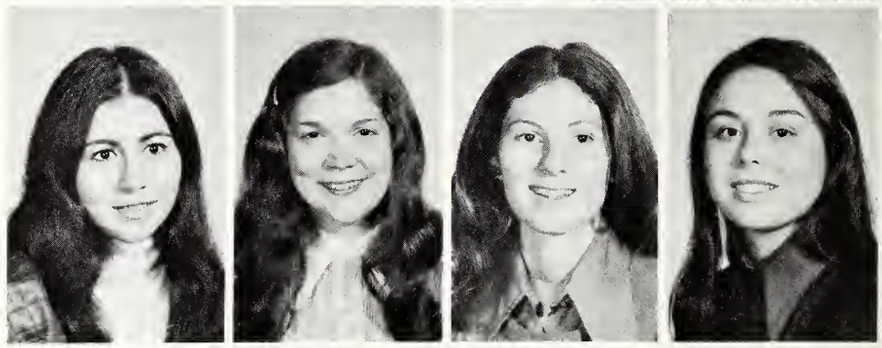

Susan Vaught, Fr., Baytown
Rhonda Viney, Fr., Midland
Vickie Lynn Vineyard, Fr., Houston
Gay Ann Wadzeck, Fr., Houston

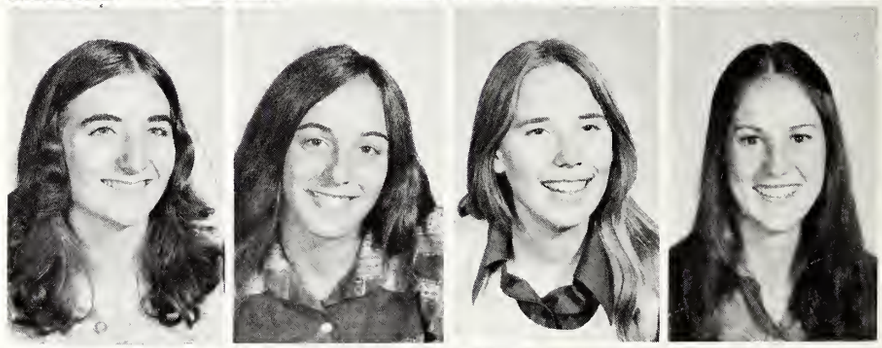

Mary Jayne Wallace, So., Carrollton
Denise King Yee Wang, So., San Antonio
Colleen Ward, Fr., Houston
Courtney Jean Ward, Fr., Fort Worth

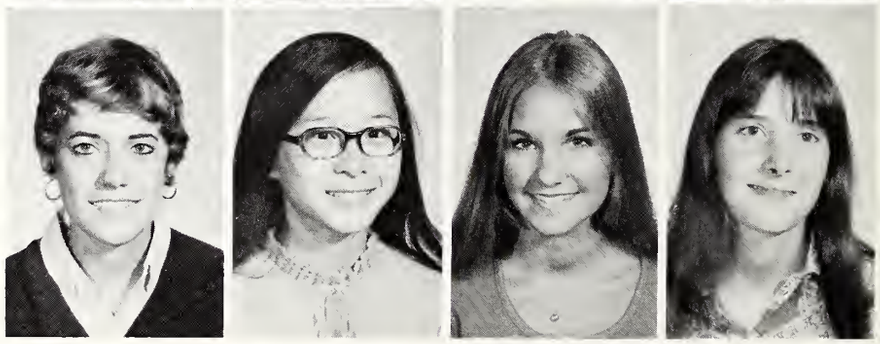

LAURA KUYKENDALL HALL

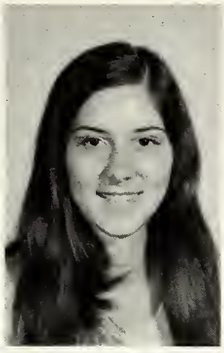

Rebecca Warlick, Fr., Terrell
Sandra Lee Watson, Fr., Houston

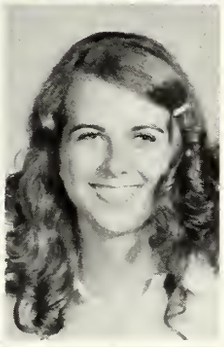

Catherine Elizabeth Webb, So., South Houston
Julie Ann Webb, Fr., Odessa

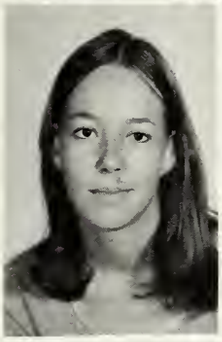

Felicia White, Fr., Marfa
Kimberly Ann Whitham, Fr., Dallas

Dewi Rohani Widjaja, Fr., Medan, Indonesia
Linda Susan Wiegman, Fr., San Antonio

Lydia Ann Williams, Jr., Greenville
Sherri Nell Zink, Fr., Houston

HERMAN BROWN RESIDENCE HALL

Gary Wayne Baden, Fr., Salado
Robert Koepsel Baen, Fr., Mathis
Paul Milton Bailey, Fr., Ft. Worth
Carl Blake Barton, Fr., Conroe

Aaron Green Bazan, Fr., Corpus Christi
David Alan Bearden, Fr., Midland
Steven Wayne Blevins, Fr., Waxahachie
John Berry Brock IV, Fr., Houston

Jeffrey Keen Brown, Fr., Bryan
Edward Philip Bush, So., Austin
Dan Boyette Bynum, Jr., Fr., DeKalb
Richard Stephen Calkins, Fr., Houston

Theodore Leonard Caryl, Fr., Midland
Kenneth Lynn Chilson, Fr., Kempner
Jon Wallace Cole III, Fr., Dallas
William Randolph Conroy, So., Houston

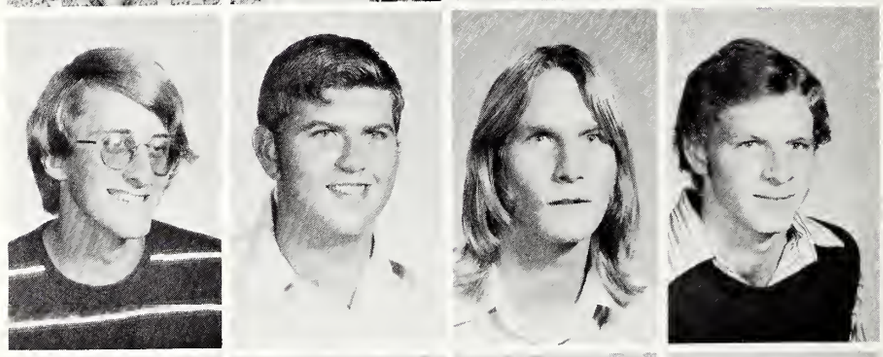

Charles Frederick Cunningham, Fr., Houston
John Mark Daniels, Fr., San Antonio
Milton Lee Dare, Fr., Kerrville
David Sutton Davis, Fr., Austin

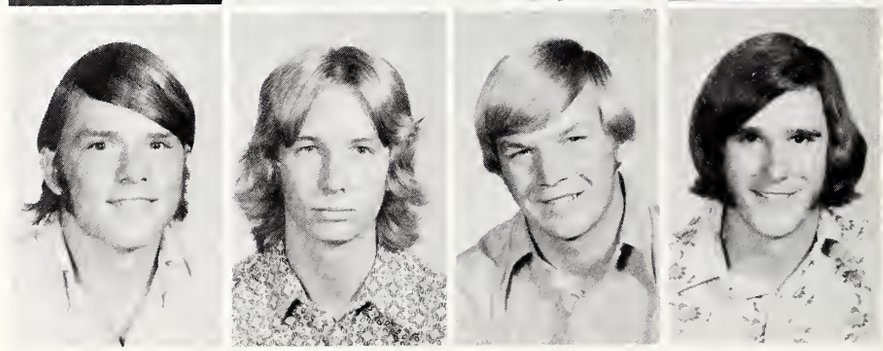

HERMAN BROWN RESIDENCE HALL

Louis Jarrard Davis, Jr., Houston
Newton Gilbert Dougherty, Fr., Houston
Timothy Philip Edwards, Fr., League City
Gene Ormond Elder, Jr., Fr., La Marque

Michael Wallace Everidge, Fr., San Antonio
James Reaves Farris, Fr., Houston
John Crighton Fish, Fr., Boerne
James Irvin Florence, Fr., Port Lavaca

Gregg Arnold Foster, Fr., Hemphill
Marvin Oliver Foster, Fr., San Antonio
Douglas Weldon Frederick, Fr., Richardson
Patrick L. Funk, Fr., Irving

Bruce Alan Gilmour, Jr., Midland
Phillip Eugene Glaspy, Fr., San Antonio
Thomas David Grover, Fr., San Antonio
Timothy Jon Haley, Fr., Irving

Terry Lee Harris, Fr., Dallas
Richard Stephen Hill, Fr., Dallas
Stephen Joseph Hillhouse, Fr., Odessa
James Dearing Jones, Fr., Conroe

HERMAN BROWN RESIDENCE HALL

Richard Wayne Kalmbach, Fr., Houston
Kelly Wayne Kay, Fr., Houston
Kevin McComb Kneisley, Fr., Conroe
Jerry William Kreuger, Fr., San Antonio

John Hugh Liedtke, III, Fr., Houston
Harry Morrow Little, III, Fr., La Marque
Robert Hugh McKelvy, Jr., Fr., Lubbock
Cornelius Dudley Neil Mann, Fr., Ft. Worth

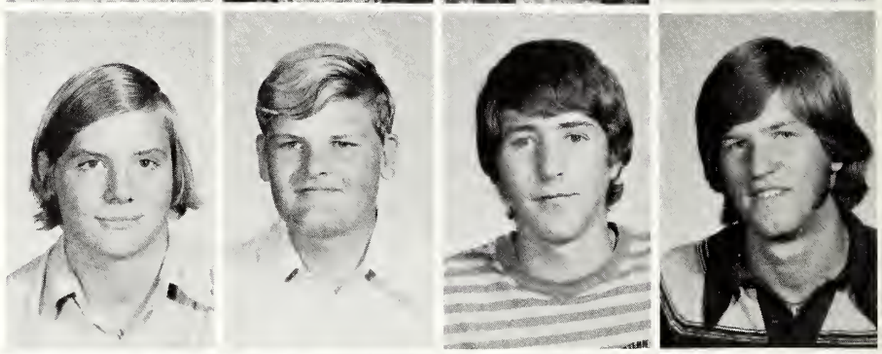

Christopher Paul Marshall, Fr., La Marque
Robert Keith Matthis, Fr., Houston
Lacey Patrick Miesch, Fr., Houston
Michael David Miller, Fr., La Porte

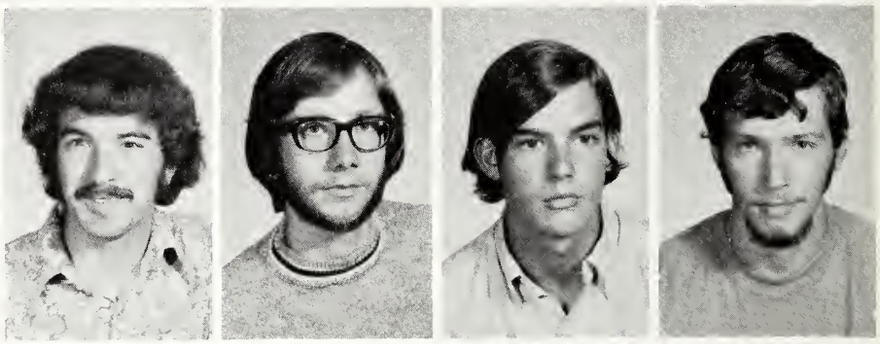

Randy Ray Mitchmore, So., Humble
Darwin Dod Moore, So., Beaumont
Jeffrey Lynn Morrison, Fr., Austin
Laurence Emerson Musgrove, Fr., Houston

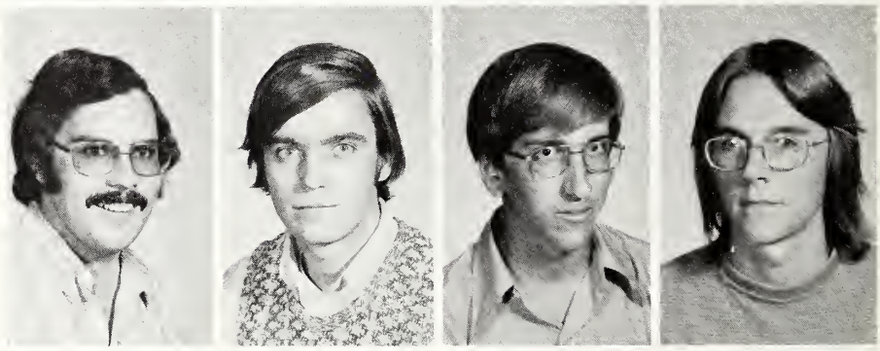

Timothy Craig Nauert, Fr., Waco
Jack Brookfield Neely, Fr., Bellville
Michael Lynn Neely, Fr., Houston
Roy Conway Neves, Fr., Conroe

HERMAN BROWN RESIDENCE HALL

Larry Earl Nobles, Sr., Seabrook
Kevin Bruce Panzer, So., Weslaco
Howard Winn Parker, Fr., Midland
David Wayne Paul, Fr., Austin

Mark Anthony Phillips, Fr., Georgetown
Richard Alvin Pierce, Fr., Carthage
Scott Elliott Pollard, Fr., Odessa
Herman John Quinius, Fr., Waco

Douglas William Ratchford, Fr., Silsbee
Brian Hadley Reed, Fr., San Antonio
William Stancel Reed, So., Lake Jackson
Bernard Preston Ritchea, Fr., Sinton

Leslie David Romo, Fr., San Antonio
Chris E. Ryman, Fr., Richmond
Mark Russell Salmon, Fr., Stockdale
Jack Reece Seals, Jr., Fr., Beeville

Stephen Wayne Seymour, Fr., Houston
George Hill Shackelford, Jr., Fr., Houston
Donald James Sherwood, Fr., Bay City
Ronald Thomas Sherwood, Fr., Bay City

HERMAN BROWN RESIDENCE HALL

Bane Longine Smith, Fr., Houston
Charles David Smith, Fr., Gladewater
Stephen Hugh Sudduth, Fr., Waco

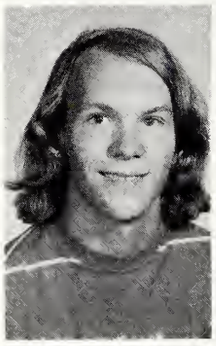
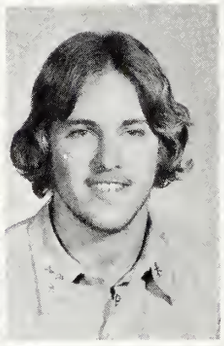

Stephen Michael Swanke, Fr., Houston
Brian Esterak Thompson, Fr., Rosenberg
Stephen Arthur Tinsley, Fr., Houston

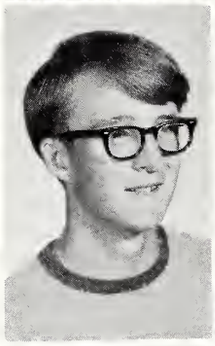
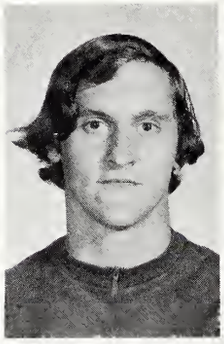
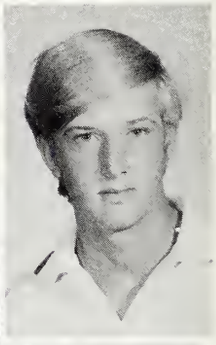

Harold Christopher Todd, Fr., Longview
Whitt Locke Trimble, Fr., Hockley
Thomas Monroe Vandivier, Fr., Houston

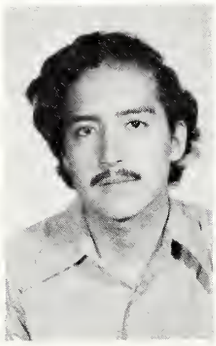

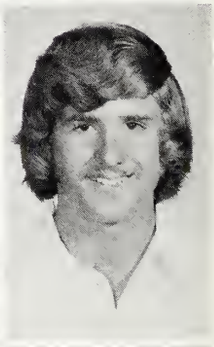

Pablo Alfredo Vicharelli, Fr., Nuevo Laredo, Tampico, Mexico
Paul Emery Whitley, Fr., Brownsville
Carleton Sinclair Wilkes, Fr., Salado

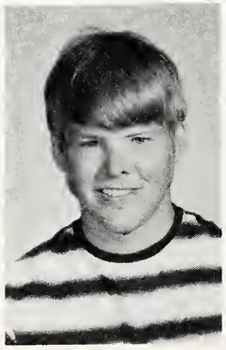

David Scott Wisch, Fr., West Columbia
Gary Hudson Woodring, Fr., San Antonio

GUEST HOUSE

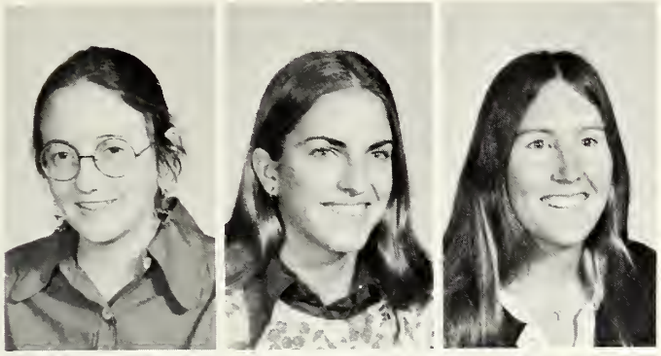

Carol Jean Armitage, So., Houston
Martha Jean Crook, So., Houston
Catherine Forbes Delotto, Jr., Houston

Pamela Ruth Farmer, So., Burnet
Valerie Joan Harris, So., Corpus Christi
Patricia Louise Hartwell, Fr., Austin

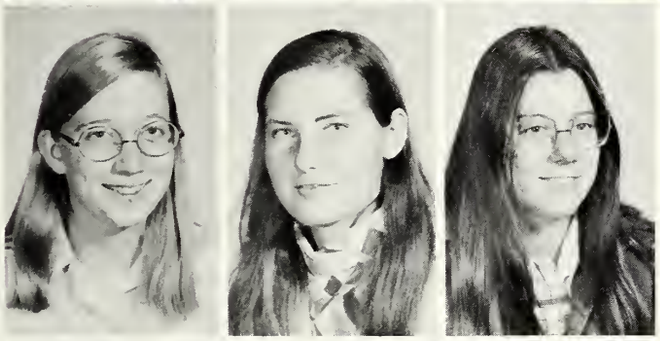

Mary Charlotte Holmes, So., San Antonio
Carol Sue Howie, So., Corpus Christi
Grace Laverne Kilgore, Jr., Bellaire

Joanne Powers, So., Houston
Rebeca Rodriguez, Fr., San Antonio
Susan Jeanne Searls, Sr., Odessa

Kathryn Louise Tourtellotte, Jr., Richmond
Nancy Karen Young, Jr., Tyler
Leta Harris, Dorm Mother

OFF CAMPUS

Malek Chaleb Abdel-Razzack, Sr., Bethlehem, Jordan
Garrison Gary Ainsworth, Jr., Luling
Eduardo Aleman, So., Georgetown
John Robert Aleman, Fr., Georgetown

Winn W. Alley, Jr., San Antonio
Paul Jeffrey Anderson, Fr., Taylor
William Edwin Anderson, So., Matagorda
Albert Neill Austin, Sr., Richmond

Daniel Roe Baen, Jr., Jr., Mathis
Jim Erwin Blankenship, Fr., Alice
James Willis Booth III, Sr., Longview
Jesse Allan Boutwell, Fr., Round Rock

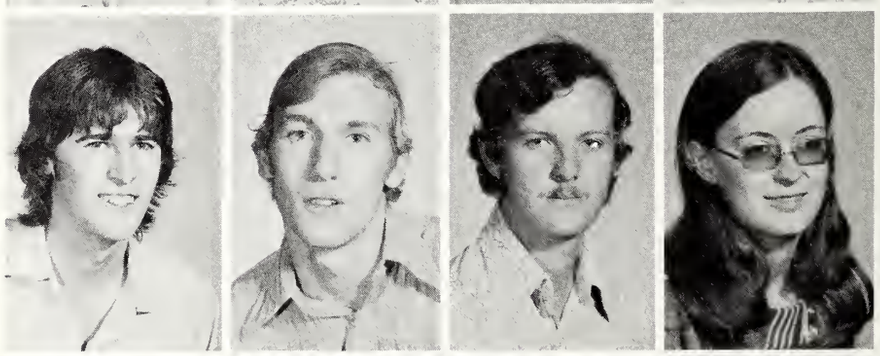

James Edward Burkholder, So., Harlingen
Michael Don Burson, Jr., Georgetown
James Holley Butler, Sr., Tyler
Tracy Lynn Matlage Calvert, Jr., Austin

Mary Alice Camacho, Fr., Georgetown
William Courtney Cates, So., Beaumont
June Adele Chandler, Sr., Georgetown
Cathy Ann Clark, Jr., Austin

OFF CAMPUS

Beverly Ann Clement, Sr., Granger
Marilyn Jane Clement, So., Granger
James Lowell Cohagan, So., Corsicana
John Linville Coleman, So., Cameron

Ralph Edward Conner, So., Wharton
David William Cory, Sr., Georgetown
Mark Travis Coward, Fr., Hutto
Lydia Kay Cox, So., Georgetown

James G. Crumley, So., Leander
Karen Damman, Fr., Georgetown
James Hays Dardnne, Jr., Waco
Charles Edward Davidson IV, So., Ozona

James Bernard DePetris, So., Dallas
George Aneil Donaldson, So., Austin
Edna Norine Douglas, Sr., Leander
Brian Gregory Duncan, Jr., Pampa

Richard Bryant Eason, Sr., Georgetown
Rosemary Engle, Sr., Taylor
Weldon Lawson Evans, Jr., Granbury
Willard Bryan Everett, So., Houston

OFF CAMPUS

Allan Wayne Fletcher, Jr., Georgetown
Hugh Robert Frenzel, Sr., Midland
Reuben Roderick Fuentes, Sr., Taylor
Jerry Phillip Galloway, Sr., Georgetown

Edwin Bryan Gentle, Sr., Houston
Jan Ellen Giddens, So., Leander
Jo Perkins Giddens, Jr., Jr., Leander
Sharon Lynn Haskins Goldblatt, Sr., Georgetown

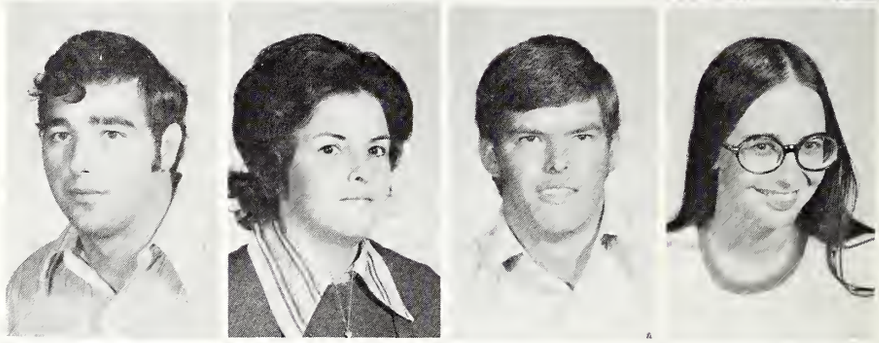

Samuel Starr Griffin III, So., Houston
Morgan Lyle Halback, Jr., Dallas
William Roderick Hamilton, Jr., Dallas
Ann Elizabeth Hardeman, Jr., Austin

Charles Jay Hardy, Sr., Georgetown
Deborah Lynn Ownby Hardy, Sr., Georgetown
Eik Bruce Harpst, Jr., Houston
Charles Henry Harrington, So., Houston

Laura Lanair Harris, Sr., Austin
Martin Reese Harris, Jr., Sr., San Antonio
Robert Christian Harrison, Sr., Dallas
Ronald Wayne Hejl, Sr., Thrall

OFF CAMPUS

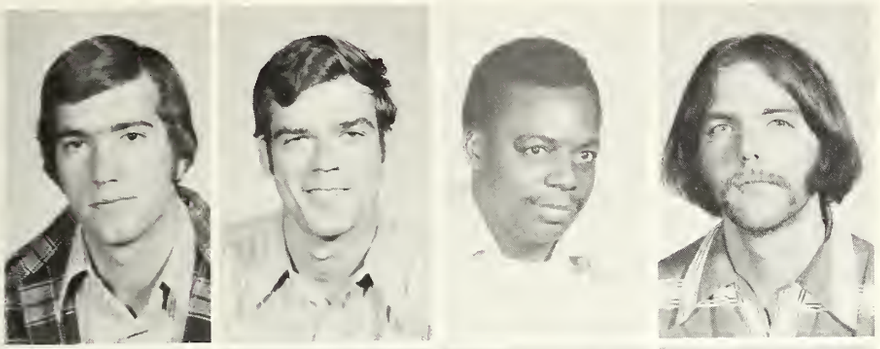

Herbert Marshall Hennington, Jr., Sr., Beaumont
William Auvin Hervey, Sr., Dallas
Richard Archmore Hodzi, So., Salisbury, Rhodesia
Steven Scott Hopkins, So., Weatherford

Darwin James Horak, So., Granger
Blanton Haug, Fr., Georgetown
Rock Nicholson Houstoun, Sr., Houston
Julia Chenault Puett Howry, Jr., Georgetown

Clayton Walter Hubbard, So., Midland
Garry Lynn Hurta, Sr., Taylor
Cheri Ann Johnson, Fr., Georgetown
Leonard Johnson, Jr., Georgetown

David Glen Kemp, So., Austin
Nancy Knickerbocker, Jr., Georgetown
James Neely Landrum, Jr., Georgetown
Susan Lann, Fr., Round Rock

Julia Diantha Lawson, Fr., Houston, LK Hall
Terry Lee Ledbetter, So., De Soto
Grace Elizabeth Leonard, Jr., Houston
James Clifford Leonard, So., Anniston, Alabama

OFF CAMPUS

John Sherman Lesesne, So., Georgetown
Jane Ann Lester, Fr., Round Rock
Gary Wayne Lippold, Jr., Georgetown
David Charles Lougee, Sr., Dallas

Anita Marie Lozano, Fr., Georgetown
Jack Allen Lyons, Jr., Mercedes
John Owen McCall, So., Wichita Falls
Peggy Deanna McEwin, So., Georgetown

James Donald McKay, Sr., Houston
Mark Daniel McMahon, Sr., Houston
Philip Michael Mahon, Jr., Dallas
Osa Wesley Marshall, Jr., Dallas

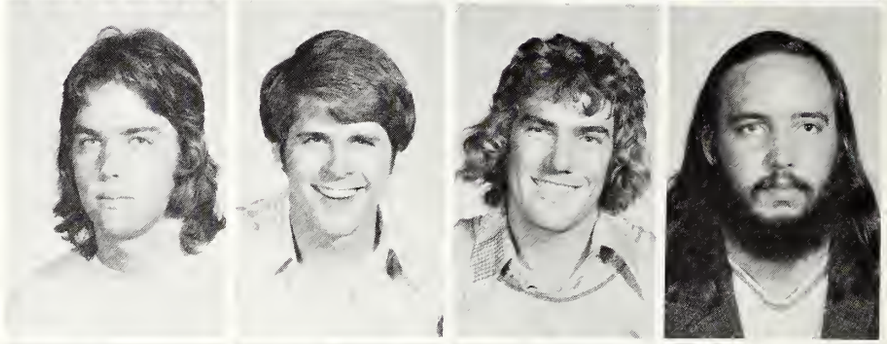

Barbara Sue Linney Massey, Sr., Georgetown
Michael Drew Matthews, So., Beaumont
Charles William Mayfield, Jr., Jr., Henrietta
Paul Randolph Mayo, So., San Antonio

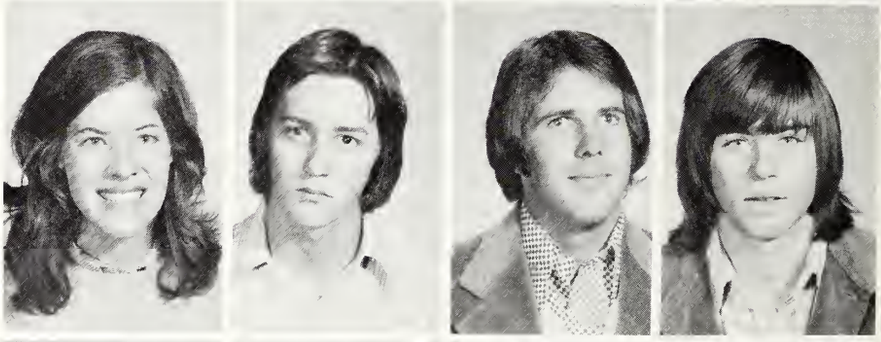

Michael Lee Meyer, Fr., Cedar Park
Harry Timothy Moore, Jr., Houston
Andrew Paul Mouton, Jr., Houston
Leonard M. Murphy, Jr., Sr., Round Rock

OFF CAMPUS

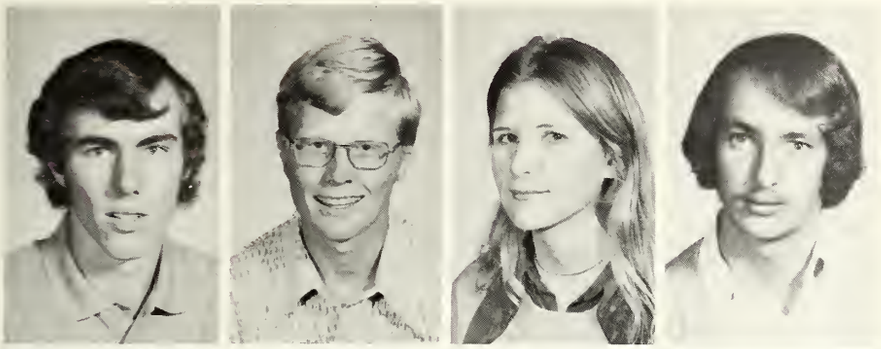

Larry Steven Neahusan, Jr., Midland
Jon Deckard Nelson, Fr., Georgetown
Mary Katherine Brigman Northington, Sr., Georgetown
Thomas Lane Northington, Sr., Georgetown

Daniel David O'Loughlin, So., Abilene
Paul William Oxley, Sr., College Station
Scott Malcolm Parker, So., Beaumont
John Durst Pate, So., Dallas

John Stephen Pearce, So., Dallas
Christopher Deaven Portman, Jr., Portland
Causey Chappelle Quillian, III, Sr., Kenedy
Mark Richard Ramsey, Sr., Houston

James Guerry Randolph, So., Grand Prairie
Robert Emory Reeves, So., Dallas
William Koepsel Rives, Jr., Houston
Joseph Alber Reichert, So., Pflugerville

Richard Beverly Rice, Jr., Houston
Ernestine Trevino Richard, Sr., Georgetown
Samuel Terrence Richards, Sr., Beeville
Terry Sellers Robbins, Jr., San Antonio

OFF CAMPUS

Ivan Denzil Robertson, Jr., Beaumont
Janet Lee Rusk, Fr., Georgetown
John Behrens Schnieder, Fr., Georgetown
Samuel Opie Shepherd, So., Houston

Terry Lee Simon, Sr., Georgetown
George Francis Simons, Jr., Jr., Houston
Donald Clinton Smith, Jr., Bertram
Forrester Mclain Smith, III, Jr., San Antonio

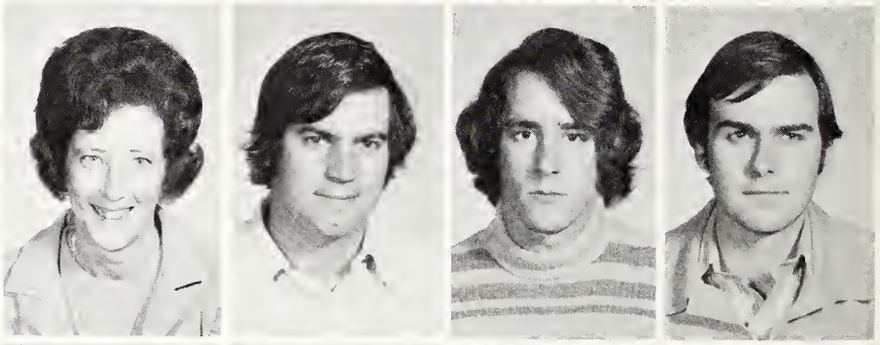

Lila Mae Petty Smith, Sr., Austin
William James Smith, Sr., Houston
William Wiegand Sommers, Sr., San Antonio
James Leo Southern, III, Sr., Amarillo

Michael David Stringer, So., Ardmore, Oklahoma
George Thomas Swift, II, Sr., Georgetown
Michael David Sydow, Sr., Georgetown
Flavius Edward Taylor, Fr., Georgetown

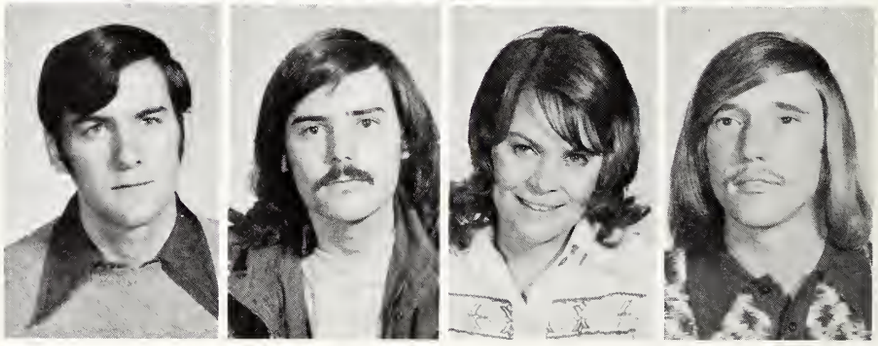

Joseph William Taylor, Jr., Crystal City
Gerald Douglas Tinsley, Jr., Houston
Linda Haskins Chadwick Ture, Sr., Georgetown
Thomas Otto Wantuck, Jr., Dallas

OFF CAMPUS

William Paul Warren, Sr., Greenville
Jeffrey Ray Watters, Jr., Richardson

Don Allen Webster, Sr., Cedar Park
Claude Ron Wellborn, Sr., Conroe

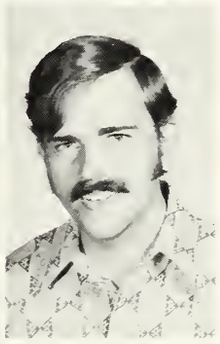

Kevin Douglas Wells, Jr., Tyler
Mark Stephen White, So., La Porte

Paula Diane Whitfield, Sr., Anton
Sheila Jacques Wilkes, Jr., Austin

Ronald Ray Woytek, Jr., Round Rock

MALEK ABDEL RAZZACK
Bethlehem, Jordan - French and Mathematics - Pi Delta Phi, Student Judiciary, Student Congress, Foreign Student Association, IFC, Kappa Sigma
KATHRYN LOUISE ALLEN
Perryton
ROBERT ALLEN
New Braunfels - Religion and Philosophy House Council Ruter, Academic Internship
DANIEL ALLIE
Fort Worth - Mathematics - Basketball
CYNTHIA APPLEMAN
Houston - Spanish - Cardinal Key, University Distinction List, Student Judiciary, Student Congress, Sou'wester, WRA, AWS, Union Hospitality, NEA, Phi Mu, House Council Sneed
NEILL AUSTIN
Georgetown - Physical Education - Baseball, House Council Rutter, Resident Assistant
WILLIAM ALBERT AYRES
Fort Worth
SYDNEY BLUMBERG
Seguin - Psychology and Sociology - Scholars, Alpha Chi, University Distinction List, House Council Sneed, AWS
CAROL BONDURANT
San Antonio - Elementary Education - President's Advisory Committee, Panhellenic, Zeta Tau Alpha, House Council Kurth
JAMES BOOTH
Longview - Mathematics - Kappa Alpha
DEBORAH K. BROUGH
Houston - Elementary Education - Mask & Wig, WRA, Union Hospitality, NEA, Phi Mu
CHRISTINE CAROTHERS BRUCE
Liberty Hill
JOHN DAVID BUERSTETTA
Austin
JAMES HOLLEY BUTLER
Tyler - Business Administration, Kappa Sigma, House Council Herman Brown - Moody Shearn, Business Fraternity, II C
DIANE ELIZABETH CANNON
Madisonville
ROBERT HOWELL CHAMBERS
Georgetown
BEVERLY CLEMENT
Granger - Chemistry - National Science Foundation Undergraduate Research Program
JAMES COLBY
Houston - Government and English - Scholars, Danforth Nomination, Mask & Wig, Southwestern Magazine, Social Sciences Fraternity, Southwestern Poetry Societ··
LOUIS COOK
New York, New York - Physical Education - Basketball
MARY COOK
Houston - Psychology and Sociology - Cardinal Key, Alpha Chi, University Distinction List, WRA, AWS, Union Hospitality, Panhellenic, Delta Zeta, Pi Gamma Mu, Psychology Society
REBECCA COOPER
Holland - English
DAVID CORY
Georgetown - Mathematics - Pi Kappa Alpha
NANCYANNA CROSTHWAITE
Sherman - Elementary Education - University Distinction List, WRA, AWS, NEA, Zeta Tau Alpha, House Council Kurth, Resident Assistant, Psychology Society
LESA CURRY
Houston - Elementary Education - Scholars, University Distinction List, Student Congress, University A Cappella Choir, WRA, NEA, Union I&I, Panhellenic, Delta Delta Delta, House Council Laura Kuykendall
MARY CHRISTINA DAWE
Wrightsboro
MANNETTE DODGE
Austin - Government - Scholars, Cardinal Key, Who's Who, President's Advisory Committee, Student Congress, Student Life, Academic Affairs, Council, University A Cappella Choir, Student Union President, Pi Gamma Mu, UCM, Delta Delta Delta, House Council Sneed, Resident Assistant, Board of Trustees Liason Committee
DEBBIE DUGGAN
Sugarland - Elementary Education - WRA, AWS, Union Hospitality, NEA, Alpha Delta Pi
MAXIE DURAN
Galveston - English - United Methodist Scholarship, WRA, AWS, Union I&I, NEA, UCM, House Councils Laura Kuykendall, Guest House, Sneed, Orientation Group Leader
RICK EASON
San Antonio - Religion - Student Association President, Blue Key, Who's Who, Student Life, Pi Kappa Alpha, President's Advisory Committee
BRAD EBELING
Oklahoma City, Oklahoma - Business Administration - Student Congress, Business Fraternity, House Council Ruter
ALLISON ELKINS
Beaumont - Sociology - Student Congress WRA, Zeta Tau Alpha
ROSEMARY ENGLE
Taylor - Elementary Education
JONETTE FRANK - Goliad - Music Education - WRA, AWS, Delta Omicron, NEA, Delta Zeta
PAM FRIDRICH
Houston - Psychology and Sociology - University Distinction List, Mask & Wig, Pi Delta Epsilon, Resident Assistant, Psychology Society
ROBERT FRENZEL
Midland - Accounting - Megaphone, Pi Kappa Alpha, House Council Herman Brown - Moody Shearn, Resident Assistant
JILL FRYAR
San Antonio - Elementary Education - Alpha Chi, University Distinction List, WRA, AWS, NEA, Alpha Delta Pi
GAYLE GALLOWAY-
Elsa - Speech - Cardinal Key, Who's Who, President's Advisory Committee, Student Congress, Megaphone, Sou'Wester, Editorial Board, WRA, AWS, Delta Delta Delta, University Distinction List
JERRY GALLOWAY
Georgetown - Drama, Mask & Wig, Goosetree Morgan Award, National Collegiate Players
BRYAN GENTLE
Houston - Economics - Student Judiciary, Business Fraternity, Kappa Alpha
LYNN GOLDBLATT
Burnet - Drama - University Distinction List, Mask & Wig, Pi Delta Epsilon
SUSAN GRESHAM
Centerville - Business Education - Mask & Wig, Sou'wester, WRA, AWS, Union Coffeehouse, Business Fraternity, Alpha Delta Pi, House Council Laura Kuykendall and Kurth
DON HAMMONS
Lovington, New Mexico - Economics - Blue Key, Who's Who, Basketball, Pi Gamma Mu, Resident Assistant, Pi Kappa Alpha, NEA
WILLIAM ALLEN HARBAUGH, III
Houston - Drama - Mask & Wig
CONNIE HARDI
Copeland - Music Education - WRA, Delta Omicron, Phi Mu
DEBBY HARDY
Houston - History - UCM, Scholars, Union I&I, Orientation Group Leader
JAY HARDY
Houston - Philosophy - Scholars, Blue Key, Alpha Chi, University Distinction List, Danforth Nomination, President's Advisory Committee, Union I&I, UCM
MARTY HARRIS
San Antonio - History and Spanish - Scholars, Tennis, Union I&I, Kappa Alpha, House Council Herman Brown - Moody Shearn
CHRIS HARRISON
Dallas - English and History - University Distinction List, Pi Kappa Alpha
JOHN HARRISON
Pasadena - Sacred Music - University A Cappella Choir, University Band, University Sinfonietta, NEA, Nettie Hereford Willman Scholarship
JESSE HARVEY
Houston - Economics and General Business - Blue Key, President's Advisory Committee
ALVA STARNE HASCALL, II
San Antonio - Drama - University Distinction List, Alpha Chi, Mask & Wig
ALBERT FORD HAUSSER
San Antonio
MARK HEDRICK
Austin - Philosophy and English - Scholars, Blue Key, Alpha Chi, President's Scholarship, University Distinction List, Megaphone, Union Media, UCM, House Council Herman Brown - Moody Shearn, Resident Assistant
RONALD HEJL
Thrall - Physical Education
HERBERT MARSHALL HENNINGTON, JR.
Beaumont
WILLIAM AUVIN HERVEY
Dallas
DAYLE HILBORN
Pasadena
DORA ANN HINKELMAN
Harlingen
DENNIS HORAK
Waxahachie - Biology - House Council Ruter
ROCK HOUSTOUN
Houston - Economics - Kappa Alpha
CHERYL HUGHES
Navasota - Psychology and Sociology - Cardinal Key, Who's Who, President's Scholarship, University Distinction List, President's Advisory Committee, Mask & Wig, WRA, AWS, Union I&I, Foreign Student Association, UCM, Resident Assistant, Psychology Society, ACUIS
GARRY HURTA
Taylor - Business Administration
SHIRLEY NELL ICKES
Georgetown - Art History
ROBERT JACKSON
Vicery-American Studies - Blue Key, Megaphone, Union I&I, House Council Herman Brown - Moody Shearn, Rockefeller Nomination
JANICE JO JOHNSON
Alta Loma - Elementary Education - Phi Mu
WILLIAM CHARLES JOHNSON
Union, New Jersey
PAMELA LOUISE KLINE
San Antonio - Social Studies
GUY KNOLL
Bellaire - Economics - Scholars, University Band
FRANKIE LEE
Hong Kong - Chemistry - Foreign Student Association
JANIE LINDNER
Nome, Texas - Elementary Education - WRA, AWS, Union Hospitality, NEA, Phi Mu, House Council Sneed
LARRY LINDSEY
Austin - Psychology - Blue Key, Student Judiciary, Student Congress, Megaphone, Pi Kappa Alpha, Psychology Society
KATHLEEN LIVERMORE
Tulsa, Oklahoma - Social Sciences - University Distinction List, AWS
DAVE LOUGEE
Dallas - Sociology - University Distinction List, Kappa Alpha
PAUL LOUIS
Dallas - History and English - Blue Key, Who's Who, President's Advisory Committee, Student Life, Megaphone, Editorial Board
REBECCA LUNDBLAD
Houston - Mathematics - Alpha Delta Pi, Alpha Chi
KAREN JO LYMAN
Georgetown - Voice - Delta Omicron, Extraordinaries
MARGARET ANN MAGEE

Kerrville - Elementary Education - AWS, WRA, Cardinal Key, NEA, Delta Delta Delta
BARBARA MASSEY
Georgetown - Sociology - WRA, AWS
JAMES MATHENY
Enid, Oklahoma - Psychology and Art - Blue Key, Union Entertainment
EMILY ANN MATTHEWS
Houston
DINAH McCAIN
Avinger - English and History - Scholars, Cardinal Key, University Distinction List, WRA, AWS, Union Hospitality, NEA, UCM, Panhellenic, Delta Zeta, Orientation Group Leader
MARC McDANIEL
Borger - Biology - Resident Assistant
REBECCA McENTIRE CHILDRESS
Fort Worth - Biology - University Distinction List, Delta Delta Delta, AWS, WRA, Sou'-Wester Staff
BETTYE LYNNE McGEHEE
Georgetown
DON McKAY
Honolulu, Hawaii - Biology - Kappa Alpha
DEBBIE McKEE
Waco - Psychology - WRA, AWS, Zeta Tau Alpha, Psychology Society
MARK McMAHON
Houston - Business Administration - Business Fraternity, Phi Delta Theta
JAMES MESCHWITZ
Brenham - History and Government - Student Judiciary, Student Congress, House Council Herman Brown - Moody Shearn
MATTHEW COFFIN MORIAN
Beaumont - Business Administration - Business Fraternity, Kappa Alpha
ALLISON MORSE
Houston - Elementary Education - University Distinction List, Student Judiciary, WRA, Union Hospitality, NEA, Zeta Tau Alpha
SANDY MUSSELMAN
Inez - Elementary Education - Alpha Chi, NEA, UCM, Delta Zeta, International Club
LARRY NOBLES
Seabrook - Social Sciences - Student Congress, Mask & Wig, Business Fraternity, Pre-Law Society, UCM, Pi Kappa Alpha, House Council Herman Brown - Moody Shearn, Resident Assistant
KATHY NORTHINGTON
Boulder, Colorado - Sociology - Student Judiciary, Student Congress, Zeta Tau Alpha
TOM NORTHINGTON
Wharton - Biology - Phi Delta Theta
ALICE ELIZABETH OLIVER
Waco - Government - Pre-Law Society, Mask & Wig, Junior Year Abroad London, England, Goosetree-Morgan Award, AWS, WRA, Delta Delta Delta
PAMELA OLIVER
Waco - Elementary Education - AWS, WRA, Delta Delta Delta
PAUL OXLEY
College Station - Government - University A Cappella Choir, Pre-Law Society, Tennis, Kappa Alpha
MARTIN SANFORD PALMER
Fort Worth
TOM PATE
Houston
HOWARD PHEARSE
Houston - Physical Education - Basketball
MARK PRINGLE
Austin - Psychology - University Band, University Sinfonietta, House Council Ruter, Psychology Society
MARK RAMSEY
Houston - History and English - Blue Key, President's Advisory Committee, Student Judiciary Student Life, Pre-Law Society, Kappa Alpha, Pi Gamma Mu
JOAN RAYNOR
Orange - Elementary Education - WRA, Union Hospitality, NEA, Zeta Tau Alpha
ERNESTINE RICHARD
Georgetown - Music - Mask & Wig, University A Cappella Choir, Extraordinaires, Union Hospitality, Delta Omicron, Delta Zeta, NEA, Alma Thomas Scholarship
TERRY RICHARDS
Beeville - Government - President's Advisory Committee, Pre-Law Society, IFC, Kappa Alpha, House Council Herman Brown - Moody Shearn, Resident Assistant
BETH RILEY
Houston - Elementary Education - WRA, NEA, UCM, House Council Guest House
JANET ROBERTSON
Galveston - History - Scholars, University Distinction List, United Methodist Scholarship, University A Cappella Choir, Extraordinaries, WRA, Phi Mu
SAMMIE ROBINSON
Houston - Accounting - Cardinal Key, Who's Who, President's Advisory Committee, Mask & Wig, WRA, AWS, Resident Assistant, Pi Gamma Mu, Homecoming Queen, Orientation Group Leader
JOSEPH CHRISTOPHER RODRIQUEZ
Georgetown
ROSE MARIE ROQUEMORE
Waco
MIKE ROSSMAN
Tyler - Psychology - Blue Key, Student Congress Resident Assistant, University Band, Student Life, Pi Kappa Alpha, Psychology Society
JANET ANN RUMBAUGH
Richardson - English - Megaphone Staff, Alpha Delta Pi, AWS, WRA
KATHY FORD RUSSELL
Kilgore - English - Scholars, Cardinal Key, Who's Who, Academic Affairs Council, Southwestern Magazine, University Distinction List, Union Entertainment, UCM, Delta Delta Delta, Resident Assistant, Student Judiciary
LAWRENCE RUSSELL
Weslaco - Government - Scholars, Blue Key, Who's Who, University Distinction List, House Council Herman Brown - Moody Shearn, Southwestern Organization for Service.
BARBARA LYNN SADLER
Sherman
CAROL ANNE SCHROEDER
College Station - Sociology - University Band, Extraordinaires, WRA, AWS, Southwestern Organization for Service
LYNN SELF
Fort Worth - Biology - Science Society
FRANCES SHEPHERD
Houston - Zeta Tau Alpha
BARBARA GAYLE SIMMS
Houston - Zeta Tau Alpha
TERRY SIMON
Georgetown - Biology - University Distinction List, Science Society, Kappa Sigma
WILLIAM SMITH
Houston - Social Studies - Student Congress, Mask & Wig, Pre-Law Society, IFC, Pi Kappa Alpha, House Council Herman Brown - Moody Shearn
LILA SMITH
Austin - Elementary Education
WILLIAM SOMMERS
San Antonio - Government - President's Advisory Committee, Student Judiciary, Student Congress, Student Life, Busiess Fraternity, Pre-Law Society, IFC, Kappa Alpha, House Council Herman Brown - Moody Shearn
JAMES SOUTHERN
Amarillo - Economics - Pre-Law Society, Phi Delta Theta
PATSY SPANN
Mt. Pleasant - Religion - Scholars, Alpha Chi, University Distinction List, WRA, AWS, Alpha Delta Pi
EMILY SPESSARD
Farmers Branch - Sociology - Scholars, Cardinal Key, Who's Who, President's Advisory Committee, Sou'wester, Union I&I, Pi Gamma Mu, House Council Guest House, President's Planning Committee
SUE STAUFFER
Houston - Government - Student Congress, WRA, AWS, Panhellenic, Alpha Delta Pi, House Council Laura Kuykendall and Kurth
CAROL ANN STEMBRIDGE
Dallas - Alpha Delta Pi
TOM SWIFT
Georgetown - Drama - Who's Who, Mask & Wig, Goostree - Morgan Award, Pi Epsilon Delta, Union I&I
MICHAEL SYDOW
Georgetown - Modern Languages - University Distinction List
DAVID TAN
Muar Johore, Malaysia - Biology - Extraordinaries, Megaphone, Sou'wester, International Club
WILMA TANNER
Weatherford - Music Education - University Sinfonietta, Delta Omicron, String Quartet
RUTH TAYLOR
Midland - Mathematics - Scholars, Cardinal Key, Alpha Chi, Who's Who, President's Scholarship, University Distinction List, President's Advisory Committee, Academic Affairs Council University A Cappella Choir, Extraordinaires, WRA, Delta Zeta, Resident Assistant
STEVE TIPTON
Waco - Biology - Blue Key, University Distinction List, President's Advisory Committee, Student Congress, Academic Affairs Council, Science Society, IFC, Pi Kappa Alpha, House Council Ruter, Resident Assistant
LINDA CHADWICK TRUE
Georgetown - Elementary Education - University Distinction List, Student Congress, WRA, NEA, Union Hospitality, Delta Delta Delta, House Council Laura Kuykendall
JANET VAN SICKLE
San Antonio - Biology - Alpha Chi, President's Scholarship, United Methodist Scholarship, University Distinction List, NEA
ROBIN WADZECK
Houston - Elementary Education - WRA, NEA, UCM
SALLY WALKER
San Antonio - English - Scholars, Cardinal Key, Who's Who, President's Advisory Committee, Student Congress, Mask & Wig, WRA, AWS, Union Hospitality, Foreign Student Association, NEA, UCM, Panhellenic, Alpha Delta Pi, House Council Laura Kuykendall and Kurth, Resident Assistant, Orientation Group Leader
WILLIAM PAUL WARREN
Greenville - Philosophy and Government - Blue Key, University Distinction List, Sou'-Wester Superlative, Basketball, House Council Ruter, Phi Delta Theta
SUSAN DIANE WATFORD
San Antonio - Alpha Delta Pi, Sou'Wester Staff, WRA, AWS, NEA
DON WEBSTER
Cedar Park - Mathematics and Physics
RON WELLBORN
Conroe - Physical Education - Pi Kappa Alpha
PAULA WHITFIELD
Anton - Economics - Student Congress, Union Media
JANE WILLIAMS
Mt. Pleasant - English - Student Congress, Sou'wester, WRA, AWS, Alpha Delta Pi
NANCY WOMACK
Houston - History - WRA, AWS, Union Hospitality, NEA, Panhellenic, Delta Zeta, House Council Laura Kuykendall and Kurth, Orientation Group Leader
ROBERT YOUNG
Dallas - Economics - Blue Key, Basketball, Phi Delta Theta

Sou' Wester Staff . . .

. . . and Section Editors

Gayle Galloway Sampley
Editor

Roger Darrow
Assistant Editor and Beauties and Honors Section

Paul Lowry
Photographer and Organizations Section

Debbie Cheyne, Students Section

Winn Alley, Sports Section

Carlos Lowry, Organization Section

Christine Fuge, Faculty Section

Vanity of vanities! All is vanity. What does man gain by all the toil at which he toils under the sun? A generation goes, and a generation comes, but the earth remains for ever . . . What has been is what will be, and what has been done is what will be done; and there is nothing new under the sun.

Ecclesiastes I:3,4,9.

Keith Adrian Toole

August 7, 1953-September 8, 1972

A

Abdel-Razzack, Malek Ghaleb 224
Aigbogun, Newtons Osariemen 203
Ailts, Bernard Henry, Jr. 203
Ainsworth, Garrison Gray 224
Aleman, Eduardo 224
Aleman, John Robert 224
Alexander, Douglas E. 195
Allen, Kathryn Louise 232
Allen, Robert Meredith 203
Alley, Danny Bruce 203
Alley, Winn W. 224
Allie, Daniel Charles 203
Ames, Sandra Lee 199
Anderson, Paul Jeffrey 224
Anderson, William Edwin 224
Appleman, Cynthia Ann 194
Armitage, Carol Jean 223
Arnold, Dianne 207
Arredondo, Maria Virginia 207
Ashley, Charles Andrew 195
Ashley, William Hilton, Jr. 203
Atkins, Catherine Ann 207
Austin, Albert Neill 224
Ayer, John Kimball 195
Ayres, William Albert, Jr. 232

B

Bachmann, Richard 195
Baden, Gary Wayne 218
Baen, Daniel Roe, Jr. 224
Baen, Robert Koepsel 218
Bailey, John Richard NP
Bailey, Paul Milton 218
Baker, Susan Frances 207
Ballanfant, Selma Autrey 207
Banker, Patricia 207
Bare, Melinda 207
Barnett, Karen Denise 207
Barrier, Brady Bill 203
Barrow, Marjorie Jane 207
Barton, Carl Blake 218
Bauman, Sheryll Louise 199
Bazan, Aaron Green 218
Bearden, David Alan 218
Bennight, Karen Grace 207
Berndt III, Paul Edmund 195
Berry, Bonnie 207
Blackmon, Margo Mamie 207
Blackwood, Patricia Lynn 207
Blake, Cynthia Ann 207
Blankinship, Jim Erwin 224
Bledsoe, Alton Boyd, Jr. 203
Blevins, Steven Wayne 218
Blumberg, Sydney Kay 194
Boggus, Barbara Sue 207
Bohmfalk, John Frederick 195
Bohning, Nancy Ann NP
Bondurant, Carol Baldwin 199
Booth, James Willis III 224
Boutwell, Jesse Allan 224
Bowman, Susan Elaine 207
Brady, Margaret Karen 207
Brawley, Britt Hart NP
Brawner, Susan Anne 207
Bridges, Doris Weatherly 199
Brock, John Berry IV 218
Brough, Deborah Kay 199
Browder, Barrie Anne 207
Brown, Alice Annette 207
Brown, Betsy Ellen 208
Brown, Beverly Elizabeth 199
Brown, Carolyn Lee 208
Brown, Deborah Joyce 208
Brown, Jeffrey Keen 218
Brown, Larri Sue 199
Bruce, Christie Ann Carothers 232
Buerstetta, John David 232
Bull, Robert Marcus NP
Bullard, Iris Virginia 208
Burkholder, James Edward 224
Burleson, Harriet 208
Burson, Michael Don 224
Bush, Edward P. 218
Butler, Edward Showers 204
Butler, James Holley 224
Bynum, Dan Boyette, Jr. 218

C

Calkins, Richard Stephen 218
Calvert, Tracy Lynn Matlage 224
Camacho, Mary Alice 224
Campbell, Cary Elizabeth 208
Campbell, Kathryn Elizabeth 199
Cannon, Elizabeth Dianne 232
Cariker, William Bruce 204
Caryl, Theodore Leonard 218
Cates, William Courtney 224
Chadwick, Nancy Teague 208
Chambers, Robert Howell 232
Chandler, June Adele 224
Chaney, Rufus Julius 195
Chapman, Carol Ray NP
Cheyne, Debra Earline 208
Chilson, Kenneth Lynn 218
Chilton, Karen 194
Chovanec, James Edward 204
Christmas, Holly Ann 208
Christy, Paula Diane 199
Clardy, Elizabeth Anne 208
Clark, Cathy Ann 224
Clarke, Eric Thacher 195
Clark, Kay Louise NP
Clarke, Lucinda Ann 208
Clement, Beverly Ann 225
Clement, Marilyn Jane 225
Clontz, Douglas Franklin NP
Clontz, Randle Leon NP
Cohagan, James Lowell 225
Colby, James William 204
Cole, Diane E. NP
Cole, John Wallace III 218
Cole, Sue Lynn 208
Coleman, John Linville 224
Conly, Carol 208
Conner, Ralph Edward 224
Conroy, William Randolph 218
Cook, Louis Wilbut 204
Cook, Mary Frances 199
Cooper, Rebecca Jean 199
Cope, Ann Elizabeth 208
Cornell, Steve Howard 204
Cory, David William 225
Cotten, Charles Edwin 204
Coward, Charles Allen 195
Coward, Mark Travis 225
Cox, Lydia Kay 225
Cox, Timothy Paul 204
Cragg, Janie Elizabeth 208
Cranfill, Carla Kay 199
Crawley, Mary Lynn 208
Crook, Martha Jean 223
Crosthwaite, Nancyanna 199
Crozier, Richard Layne NP
Crumley, James G. 225
Cunningham, Charles Frederick 218
Curry, Lesa 199
Curtis, Scott Blackwell NP

D

Damnan, Karen 225
Daniels, John Mark 218
Dannenbrink, Laura Ann 208
Dardnne, James Hays 225
Dare, Milton Lee 218
Darrow, Rober Horton 195
Davidson, Charles Edward IV 225
Davison, Sally Bennett NP
Davis, Cynthia Inez NP
Davis, David Sutton 218
Davis, Janis Ann 208
Davis, Louis Jarrard 219
Davis, Mary Ceceile 199
Dawe, Mary Christina 232
Dayvault, Rebecca Smoot 208
Deaton, David Alan NP
DeHaven, Jacquelyn Grace 194
DeLaune, Timothy Lane 195
DeLotto, Catherine Forbes 223
del Pozo, Inez 208
DePetris, James Bernard 225
Detert, Frances Margaret 209
Devore, Dorothy Ann 209
Dickson, Margaret Anne 209
Dismukes, Dee Edward 195
Dodge, Mannette Antil 194
Donaldson, George Ancil 225
Donald, Cindy LaGay NP
Dougherty, Newton Gilbert 219
Douglas, Edna Norine 225
Douglas, Michael Charles NP
Drake, Elizabeth Bower 209
Dubinka, Steven Roy 204
Dudley, Mark Alan 204
Duggan, Deborah Lynn 199
Duncan, Brian Gregory 225
Duran, Maxie Jane 194
Durham, Thomas Ratcliff 195
Duvall, Carmeta 209

E

Eason, Richard Bryant 225
Ebeling, John Bradley 204
Edwards, Sherrian Ann 209
Edwards, Timothy Philip 218
Elder, Gene Ormond, Jr. 219
Eledge, Catherine Celene 209
Elkins, Allison Thomson 199
Ellis, David Joe 195
Elrod, Louis Wayne 195
Ely, Jordan B. Jr. NP
Engle, Rosemary 225
Evans, Weldon Lawson 225
Eyerett, Lee Anne 209
Everett, Willard Bryan 225
Everidge, Michael Wallace 219

F

Farmer, Pamela Ruth 223
Farris, James Reaves 219
Faulk, Linda Kay 209
Fayle, James Mitchell NP
Feller, Susan Kay 209
Fennell, April Yvette 209
Ferguson, Steven Douglas 195
Fish, John Crighton 219
Fisher, Cynthia Diane 199
Fisher, John Bryan 204
Fitzpatrick, Andrew Martinez 204
Flanagan, Janet Marie 209
Fletcher, Alan Wayne 226
Fletcher, Janis Sue NP

Florence, James Irvin 219
Fly, Barbara Jean 209
Fly, James William 195
Fogel, Steven Dannis 204
Forsman, Karoline Enid 209
Foster, Gregg Arnold 219
Foster, John Wood, Jr. 195
Foster, Marvin Oliver 219
Frank, Lois Jonette 199
Franklin, Kathleen 209
Franks, George Larrington 204
Frederick, Douglas Weldon 219
Frenzel, Hugh Robert 226
Fridrich, Pamela Kay 209
Fryar, Jill Patrice 199
Fuestes, Reuben Roderick 226
Fuge, Christine Elizabeth 209
Fuller, George Richard 195
Fuller, Scott Wolcott NP
Funderburk, Robert Carroll 204
Funk, Patrick L. 219

G

Galloway, Gayle Janeal 200
Galloway, Gretchen Elaine 209
Galloway, Jerry Phillip 226
Garay, Carmen Dolores 209
Geist, Norman Kraig NP
Gentle, Edwin Bryan 226
Giblin, Steven Michael 195
Giddens, Jan Ellen 226
Giddens, Joe Perkins, Jr. 226
Gideon, Rebecca D'Arvin 209
Giese, Terri Louise 210
Giesecke, Mary Teasler NP
Giles, Artfred Henry, Jr. 204
Gilmour, Bruce Alan 219
Glaspy, Phillip Eugene 219
Glass, Nancy Marie 200
Glover, Deborah Karen 219
Goldblatt, Sharon Lynn Haskins 226
Golden, Reta Laurie 200
Goldston, James Donald 196
Gomez, Raul Rocha NP
Goodenough, Cathleen Sue 200
Goodfriend, Alan Kent 204
Goodwin, Michael Thomas 204
Gossett, Thomas Earl, III NP
Graham, Carol Jane 200
Granberry, James Samuel 196
Green, Dana Russell 204
Green, Worth Sid 205
Greenwood, Barbara Frances 210
Gregg, Sheila Lynn 210
Gresham, Susan Haron 200
Griffin, Samuel Starr, III 226
Groos, Irene Annette 210
Grote, Robin Rene 210
Grover, Thomas David 219
Guffey, Gayle Arlene NP
Guillory, Joseph James 205
Gustafson, Beth Ann 210

H

Hafer, Deborah Ann 200
Halback, Morgan Lyle 226
Haley, Timothy Jon 219
Hamilton, Mary Catherine NP
Hamilton, William Roderick 226
Hammond, Kathleen Virginia 200
Hammons, Donald Wayne 205
Hannigan, Linda Lucile 210
Hanson, Karen Elisabeth 210
Harbaugh, William Allen, III NP
Hardeman, Ann Elizabeth 226
Hardi, Constance Renee 200
Hardy, Charles Jay 226
Hardy, Deborah Lynn Ownby 226
Harpst, Erik Bruce 226
Harrington, Charles Henry 226
Harris, Alta Stefani 210
Harris, Barbara Kay 210
Harris, Laura Lanair 226
Harris, Lee Ann 194
Harris, Martin Reese, Jr. 226
Harris, Rene' Ann 200
Harris, Terry Lee 219
Harris, Valerie Joan 223
Harrison, John Allen 196
Harrison, Robert Christian 226
Harrison, Thomas Bryant 196
Hartwell, Patricia Louise 223
Harvey, Jesse Lawrence 196
Hascall, Alva Starne II NP
Haug, Blanton Ray 227
Hausser, Albert Ford NP
Hawn, Christina 200
Hay, Deborah Ann 210
Heard, Thomas Howard 196
Hedrick, Robert Mark 196
Hejl, Ronald Wayne 226
Hennington, Herbert Marshall, Jr. 227
Herndon, Mary Bethany 210
Herrick, Mard Alan NP
Herrington, Sanford Welch, Jr. NP
Hervey, William Auvin 227
Herzig, Theresa Ann 210
Hiatt, Loraine Sue 200
Hilborn, Dayle Diane NP
Hildebrandt, Mary Kathleen 210
Hill, Brian Mark 205
Hill, Richard Stephen 219
Hillhouse, Stephen Joseph 219
Hinkelman, Dora Ann NP
Hirsch, Albert Jet 205
Hitchcock, Becky Jean 210
Hodgkins, Mark Verrill NP
Hodzi, Richard Archmore 227
Holcomb, Claudia Parsons 210
Holland, Frederick Leon 196
Holmes, Mary Charlotte 223
Holmstrom, Carlette Etheleen 210
Hom, Priscilla Joy 200
Hopkins, Steven Scott 227
Horak, Darwin James 227
Horak, Dennis Ray 205
Houghton, Sharon Joy 210
Houstoun, Rock Nicholson 227
Howell, Gregory Charles NP
Howell, Mary Dean 200
Howie, Carol Sue 223
Howry, Julia Chenault Puett 227
Howry, Philip Alan 205
Hoy, Debra Mildred 210
Hubbard, Clayton Walter 227
Hudson, Robert Donald NP
Hughes, Cheryl Yavonne 200
Hurta, Garry Lynn 227
Hutton, Kent Boynton NP

I

Ickes, Shirley Nell NP
Irwin, Lenora Mae 211

J

Jackson, Richard Ellis 205
Jackson, Robert Wendell 196
Jackson, William Henry 205
Jenkins, Keith Allen NP
Jensen, Margaret Elizabeth 211
Johnson, Cheri Ann 227
Johnson, David Stivers 196
Johnson, Elizabeth Ann NP
Johnson, Janice Jo NP
Johnson, Leonard 227
Johnson, William Charles 205
Jones, Claudette Lee 194
Jones, James Dearing 219
Jones, Melanie Susan 211
Jones, Rebeca Lynn 211
Joslin, Kathryn 200

K

Kalmbach, Richard Wayne 220
Kay, Kelly Wayne 220
Keegan, Robert Emmett II 196
Kegley, Sem Porter 196
Kelley, Paula Frances NP
Kellogg, Julia Possard 211
Kelly, Karen Ann 211
Kemp, David Glen 227
Kemp, Rose Marie 211
Kendrick, Dean Fletcher NP
Key, Bryan David NP
Kidwell, Adera Kaye 211
Kilgore, Grace Laverne 223
Kilpatrick, Gary Joe 196
Kinsey, Karyl Ann 211
Kline, Pamela Louise NP
Klotz, Jeanette Fisher NP
Kluttz, Mary Lynnette 211
Kneisley, Kevin McComb 220
Knickerbocker, Nancy 227
Knoll, Guy Lawrence 205
Krafka, Karen Diane 211
Kraft, Kark Eugene NP
Kraye, Cheri Marie 211
Kreger, Karla 211
Krueger, Jerry William 220
Krutilek, Carol Ann NP
Kubes, Cathy Jeanne 211
Kubo, Tatsushi 205

L

Lacy, Clark Francis 205
Lain, Thomas Stephen NP
Landrum, James Neely, Jr. 227
Lann, Susan 227
Laster, Richard Dana 196
Latimer, Debra Ann 211
Law, Nancy Sue 200
Lawrence, Jenny Lou 200
Lawson, Julia Diantha 227
Leavens, Deborah Irene 200
Lackie, Kathy Marie 211
Ledbetter, Terry Lee 227
Lee, Elizabeth Carol 211
Lee, Frankie Wing Chung 205
Lee, Robert James 205
Leeper, Steve Allen 196
Legan, Victoria Diane 211
Leifeste, Melinda Dell 212
Leipold, Kent Taylor NP
Lenox, Lou Hannah 212
Leonard, Grace Elizabeth 227
Leonard, James Clifford 227
Lesesne, John Sherman 228
Lester, Jane Ann 228
Liedtke, John High III 220
Lincoln, Katherine Annette NP
Lind, Diane 212
Lindenberg, Anne Elizabeth 200
Lindner, Janie Dee 194
Lindsay, Larry Hughes 205

Lindsey, Karen Ruth 212
Lippold, Gary Wayne 228
Little, Harry Morrow, III 220
Livermore, Kathleen 201
Lomax, Jacqueline Patricia 212
Longan, Janie Earl 212
Loter, James Patrick 205
Lougee, David Charles 228
Louis, Thomas Paul 205
Lowrey, Robert 205
Lowry, Carl Hart 196
Lowry, Paul Ward 196
Lozano, Anita Marie 228
Lunday, Susan Kaylene 212
Lundblad, Rebecca Sue NP
Lyman, Karen Jo NP
Lyons, Jack Allen 228

MC

McAlister, Martha Kay Murphy NP
McCain, Dinah Lee 200
McCall, John Owen 228
McCullough, Stirling Frances 212
McDaniel, Marc Davies 196
McDaniel, Suzanne 194
McDonald, Sara Lynn 212
McEntire, Rebecca 233
McEwin, Peggy Deanna 228
McGehee, Bettye Lynn NP
McKay, James Donald 228
McKee, Deborah Kay 201
McKelvy, Robert Hugh, Jr. 220
McLeod, Debra Lynn 212
McMahon, Mark Daniel 228
McMeans, Diane Louise 212
McNeil, Vicki Marie 201
McWhorter, Kathleen 212
McWilliams, Lee Ann 212

M

Magee, Margaret Ann 233
Mahon, Philip Michael 228
Makins, Scott Roger NP
Malone, Lynda Kathleen 212
Mann, Cornelius Dudley Neil 220
Marsh, Susan Jeanette 212
Marshall, Christopher Paul 220
Marshall, Osa Wesley 228
Martin, Mary Elizabeth 212
Mason, Marcia Jean 212
Massey, Barbara Sue Linney 228
Massey, Mildred Lavinia NP
Massingill, Ruth Evelyn 212
Masterson, Tipton Thomas 196
Matheny, James Franklin, Jr. 196
Matthews, Emily Anne 233
Matthews, Michael Drew 228
Matthews, Pamela Sue 212
Matthis, Robert Keith 220
Mayfield, Charles William, Jr. 228
Mayo, Paul Randolph 228
Meadows, William Walker NP
Mear, Diane 213
Medley, Mary Elizabeth 201
Mendiola, Eva 213
Merriwether, Georganna 201
Meschwitz, James Wayne 197
Meyer, Michael Lee 228
Michalski, Renee 213
Middlebrooks, Mark Todd 206
Miesch, Lacey Patrick 220
Mihecoby, Wellington, Jr. 206
Milam, Karen Dianne 213
Miller, Dawn 213
Miller, Madelaine Avis 213
Miller, Michael David 220
Milligan, Margaret Elizabeth 213
Minchew, George Henry 197
Mitchell, James Michael NP
Mitchell, Janice Lynn 213
Mitchmore, Randy Ray 220
Mokry, Patricia Frances NP
Moore, Darwin Dod 220
Moore, Harry Timothy 228
Moore, Jane Ellen 213
Moore, Jane Penny 213
Moore, Janet Claire 213
Morian, Matthew Coffin 233
Morrison, Jeffrey Lynn 220
Morse, Allison Alleyne 201
Moss, Delores Jean 213
Mouton, Andrew Paul 228
Munguia, Elodia Linda 213
Murphy, Leonard M., Jr. 228
Murray, William Douglas NP
Musgrove, Laurence Emerson 220
Musselman, Sandra Gay 201

N

Nauert, Timothy Craig 220
Naylor, C. Edward II 197
Neahusan, Larry Steven 229
Neely, Jack Brookfield 220
Neely, Michael Lynn 220
Neely, Patricia Louise 213
Neill, William Keith 197
Nelms, Nina Suzanne 213
Nelson, Cynthia Fay 213
Nelson, Jon Deckard 229
Neustadt, Bruce Baker 197
Neves, Roy Conway 220
Nobles, Larry Earl 221
Noe, Robin Love 201
Norman, Patricia Irene 213
Norris, Teresa Lynn 213
Northington, Mary Katherine Brigman 229
Northington, Thomas Lane 229
Norton, Terrance Dennis 197
Nuckles, Johnny Dean 197
Nyberg, Alice Elaine 213

O

O'Connor, Mary Kathleen 213
Olde, Robert William 197
Oliver, Alice Elizabeth 233
Oliver, Jane Campbell 201
Oliver Pamela 233
O'Loughlin, Daniel David 229
Orozco, Lucinda NP
Osborne, Jackson Brooks, Jr. 197
Overly, Margaret Lynn 214
Overton, Robin NP
Oxley, Paul William 229

P

Palmer, Martin Sandford 197
Panzer, Kevin Bruce 221
Pappas, Carol Lynn 201
Park, Thomas Alan 197
Parker, Barbara Ann 201
Parker, Howard Winn, Jr. 221
Parker, Scott Malcolm 229
Parks, Vivian Ann 214
Parr, Pamela Sue 214
Pate, John Durst 229
Pate, Robert Jackson, Jr. 197
Pate, Thomas Roy 232
Paterson, Jodie Lynn 197
Patterson, Rebecca Lynn 214
Paul, David Wayne 221
Pearce, John Stephen 229
Pearce, Nancy Ellen 214
Peaslee, David Thomas NP
Penick, Thomas Cochrane NP
Perricone, Ellen Carol 214
Phearse, Howard J. 206
Phillips, Judith Alicia 201
Phillips, Mark Anthony 221
Pierce, Richard Alvin 221
Pinchback, Jean Marie 194
Pitts, Priscilla Sue 214
Pitts, Rebecca Lynn 201
Pitzer, Carol Sue 214
Pollard, Scott Elliott 221
Pool, Hill Houston III 206
Portmann, Christopher Deaven 229
Powers, Joanne 223
Pratt, Melinda 214
Price, Molly Anderson 201
Priesmeyer, Barbara Dean 214
Pringle, Mark Dennis 197

Q

Quillian, Causey Chappelle III 229
Quinius, Herman John 221

R

Raines, Elizabeth Earle 214
Ramsey, Mark Richard 229
Randolph, James Guerry 229
Ratchford, Douglas William 221
Ray, Karen Sue 214
Raynor, Joan Carol 201
Read, Courtney Anice 214
Reas, Carolyn Jeanette 194
Reed, Brian Hadley 221
Reed, Hilma Elise-Maire 214
Reed, William Stancel 221
Reeves, Robert Emory 229
Reichert, Joseph Albert 229
Reinhardt, Brian Eugene 206
Reynolds, Miles Gray 197
Rice, John Evans 197
Rice, Richard Beverly 229
Richard, Ernestine J. Trevino 229
Richards, Samuel Terrence 229
Riley, Carolyn Beth 201
Rische, Randa Len 214
Rister, Barbara Jean Anderson NP
Rister, Milton Arthur NP
Ritchea, Bernard Preston 221
Rives, William Koepsel 229
Roach, Robyn Ann NP
Robbins, Terry Sellers 229
Roberts, Constance Gail 201
Roberts, John Matthew Jr. NP
Robertson, Ivan Denzil 230
Robertson, Janet Elaine 200
Robinson, Janice Carol 201
Robinson, Paul George 201
Robinson, Richard Close 197
Robinson, Sammie Lorraine 214
Rodriquez, Joseph Christopher NP
Rodriquez, Rebeca 223
Rogers, Jane Peyton 214
Romo, Leslie David 221
Roop, Andrea Lynn 214
Roquemore, Rose Marie NP
Rosenberger, Robyn Kay NP
Rossman, Michael Graydon 197
Rothrock, Cary Elizabeth 214
Rucker, Rebecca Kay 214
Rumbaugh, Janet Ann 233

Rusk, Janet Lee 230
Russell, Katherine Ann Ford 202
Russell, Lawrence Allen 197
Ryman, Chris E. 221

S

Sadler, Barbara Lynn NP
Saenz, Maria del Carmen NP
Salinger, Rebecca Louise 194
Salmon, Mark Russell 221
Salyer, Rebecca Jane NP
Satterfield, Robert Beller 197
Scarbrough, Linda Kay 202
Schalk, James S. NP
Schauer, Ellen Kay 215
Schneider, John Behrens 230
Schroeder, Carol Anne 202
Scuddy, Melanie Kim NP
Seals, Jack Reece, Jr. 221
Searls, Susan Jeanne 223
Seiders, Mary Ruth 215
Self, Melvin Lynn 198
Sercu, George William NP
Sessions, William Lewis 198
Seymour, Stephen Wayne 221
Shackelford, George Hill, Jr. 221
Shannon, Charlotte Ann 215
Shea, Michael Edward NP
Shelby, Bill H. NP
Sheldon, William Knowles 206
Shelton, Joe Douglas 206
Shelton, Martha Erin 215
Shepherd, Frances Scott 233
Shepherd, Samuel Opie, Jr. 230
Sherwood, Donald James 221
Sherwood, Ronald Thomas 221
Shoultz, Sue Anne 215
Simms, Barbara Gayle 233
Simon, Terry Lee 230
Simons, George Francis, Jr. 230
Singley, Charles Ray NP
Skaines, Michael Douglas 215
Skelton, Carla Ann 206
Skinner, Michael Clayton 206
Sladovnik, Susan Jane 202
Slaughter, Pamela Jean 215
Saluter, Patricia Ann 215
Smith, Bane Longine 222
Smith, Charles David 222
Smith, Cheryl Ann 215
Smith, David Clinton 230
Smith, Forrester Mclain, III 230
Smith, Fronica Marley 194
Smith, John Leon NP
Smith, Laura Sue Durrenberger NP
Smith, Lila Mae Petty 230
Smith, Lucy Carolyn 202
Smith, Susan Louise NP
Smith, Terrye Lynn 215
Smith, William James 230
Sommers, William Wiegand 230
Sonenthal, Marcia Lynn 215
Sorenson, Mary Gail 202
Southern, James Leo III 230
Sowle, Larry Dale NP
Spain, Robert Allison III NP
Spann, Patsy Gayle 202
Spears, Dee Ella 202
Spellmann, Mark Elliott 198
Spessard, Wmily Helen 194
Starnes, Elizabeth Ann 215
Stauffer, Sue 202
Stembridge, Carol Ann NP
Stetler, Karen Marie 202
Steward, Colita Jan 215
Stewart, John Patrick 198
Stigler, Susan Eileen 215
Stiles, Marianne 215
Stockard, Walter Allen, Jr. 198
Stollenwerk, Sandra Jean 215
Stone, Cherry Jean 202
Storter, JaneAlexandra 202
Strack, Annette Adalia 202
Strain, Nancy Kay 202
Stramp, William Robert 206
Stridde, Raymond Robert, Jr. 198
Stringer, Michael David 230
Strong, Georgeann Elizabeth 215
Strong, Mark Gregory 206
Stroope, Charles Lynn 198
Stuchell, Janyce Jeannine NP
Sudduth, Stephen Hugh 222
Swanke, Stephen Michael 222
Swift, George Thomas II 230
Sydow, Melanie Ann NP
Sydow, Michael David 230

T

Taillon, William Halldorson NP
Tan, David 198
Tanner, Wilma Jean 202
Tatum, Peggy Lee NP
Taylor, Flavius Edward 230
Taylor, Joseph William 230
Taylor, Ruth Ellen 215
Teague, Meredith Ann 215
Tedder, Paul Burton 206
Teichelman, Susan Kaye 215
Teichelman, Timothy Don NP
Terry, Paul Alan 198
Tew, Sarilee Lauren 216
Thames, John English 198
Theimer, Thomas Lynn 206
Thomas, Ann Christine 202
Thomas, John William 198
Thomas, Norvell Wilson 206
Thompson, Brian Esterak 222
Thompson, Fred Eugene 198
Thompson, Jean Dalton, Jr. NP
Thompson, Laura Jeanentte 216
Thorp, Terry Louise 216
Thyssen, Denise Yvonne 216
Tift, Barbara Helen 216
Tinsley, Gerald Douglas 230
Tinsley, Stephen Arthur 222
Tipton, Kim Frances 216
Tipton, Steven McGinnis 206
Tittle, Mary Lou 216
Todd, Harold Christopher, Jr. 222
Tonahill, Anne Montgomery NP
Tourtellotte, Kathryn Louise 223
Tredennick, Mary Elizabeth 216
Trimble, Whitt Locke 222
Truan, Armida 216
True, Linda Haskins Chadwick 230
Truitt, Barton Brent 198
Tuley, Mary Madeline 216
Turnbull, Marsha Jane 216
Tyrrell, Margaret Jan NP

V

Van Brauman, Nancy Jane 194
Vandivier, Thomas Monroe 222
Van Sickle, Janet Lee 202
Vaughn, Kathleen 216
Vaught, Susan 216
Vicharelli, Pablo Alfred 222
Viney, Rhonda 216
Vineyard, Vicki Lynn 216
Vinson, Constance Katherine 202
Vodicka, Wlizabeth Ann 202
Voland, William Rex 198

W

Wadzeck, Gay Ann 216
Wadzeck, Robin Cheryl 202
Walker, Sally Jean 203
Walker, Susan Elaine NP
Wallace, Mary Jayne 216
Wallett, Robert Carson III NP
Wang, Denise King Yee 216
Wantuck, Thomas Otto 230
Ward, Eolleen Irma 216
Ward, Courtney Jean 216
Warlick, Rebecca 217
Warren, William Paul 231
Watford, Susan Diane 232
Watkins, David Lewis 206
Watson, Sandra Lee 217
Watters, Jeffrey Ray 231
Webb, Catherine Elizabeth 217
Webb, Julie Ann 217
Webster, Don Allen 231
Wedemeyer, Beverly Jean 203
Weeks, Claudia Gayle NP
Welch, Stephen Mark 198
Wellborn, Claude R. 231
Wells, Kevin Douglas 231
Wenzel, Steve Miles NP
Wheatley, Robert Turner NP
White, Felicia 217
White, Mark Stephen 231
Whitfield, Paula Diane 231
Whitham, Kimberly Ann 217
Whitley, Paul Emery 222
Widjaja, Dewi Rohami 217
Wiegman, Linda Susan 217
Wiginton, Sharon Ann NP
Wilkes, Carleton Sinclair 222
Wilkes, Sheila Jacques 231
Wilkinson, Katherine Lyn 203
Wilkinson, Terry Lee 198
Williams, Clyde Jeffery 206
Williams, Lydia Ann 217
Williams, Margaret Jane 203
Winston, John Randolph III 198
Wisch, David Scott 222
Wise, Dorothy Brayton 194
Wolford, ClaudiaMae NP
Womack, Nancy Kathleen 203
Woodring, Gary Hudson 222
Woodruff, Linda Lula Marie 203
Woodward, Lonnie Paul NP
Woytek, Ronald Ray 231
Wright, Randy Lynn 206

Y

Young, Nancy Karen 223
Young, Robert Emerson, Jr. 206
Young, Samuel Calfin 198

Z

Zemanek, Frances Lee 203
Zies, Everett Ray 198
Zink, Sherri Nell 217
Zlomke, Susan Kay 194